

Criteria 1.4

Institution obtains feedback on the academic performance and ambience of the institution from various stakeholders, such as Students, Teachers, Employers, Alumni etc. and action taken report on the feedback is made available on institutional website

Index 1.4

Sr No	Particulars	Page No
Year 2022-23		
1	Key indicator	3
2	Key indicator page separator form collection	4
3	feedback form of students	5-8
4	feedback form of Alumni	9-12
5	feedback form of teachers	13-16
6	feedback form of parents	17-20
7	Key indicator page separator analysis of forms	21
8	feedback analysis of students and its graphical representation	22-23
9	feedback analysis of Alumni and its graphical representation	24-25
10	feedback analysis of parents and its graphical representation	26-27
11	feedback analysis of teachers and its graphical representation	28
12	Key indicator page separator action taken	29
13	Action taken for feedback of year 2022-23	30
Year 2021-22		
1	Key indicator page separator form	31
2	Key indicator page separator form collection	32
3	feedback form of students	33-36
4	feedback form of Alumni	37-40
5	feedback form of teachers	41-44
6	feedback form of parents	45-48
7	Key indicator page separator analysis of forms	49
8	feedback analysis of students and its graphical representation	50-51
9	feedback analysis of Alumni and its graphical representation	52-53
10	feedback analysis of teachers and its graphical representation	54-55
11	feedback analysis of parents and its graphical representation	56-57
12	Key indicator page separator action taken	58
13	Action taken for feedback of year 2021-22	59
Year 2020-21		
1	Key indicator page separator form	60
2	Key indicator page separator form collection	61
3	feedback form of students	62-65
4	feedback form of Alumni	66-69
5	feedback form of teachers	70-73
6	feedback form of parents	74-77
7	Key indicator page separator analysis of forms	78

8	feedback analysis of students and its graphical representation	79-80
9	feedback analysis of Alumni and its graphical representation	81-82
10	feedback analysis of parents and its graphical representation	83-84
11	feedback analysis of teachers and its graphical representation	85
12	Key indicator page separator action taken	86
13	Action taken for feedback of year 2021-22	87
Year 2019-20		
1	Key indicator page separator form	88
2	Key indicator page separator form collection	89
3	Collection feedback form of students	90-93
4	feedback form of Alumni	94-97
5	feedback form of teachers	98-101
6	feedback form of parents	102-105
7	Key indicator page separator analysis of forms	106
8	feedback analysis of students and its graphical representation	107-108
9	feedback analysis of Alumni and its graphical representation	109-110
10	feedback analysis of parents and its graphical representation	111-112
11	feedback analysis of teachers and its graphical representation	113
12	Key indicator page separator action taken	114
13	Action taken for feedback of year 2021-22	115
Year 2018-19		
1	Key indicator page separator form	116
2	collection feedback form of students	117
3	feedback form of students	118-121
4	feedback form of Alumni	122-125
5	feedback form of teachers	126-129
6	feedback form of parents	130-133
7	Key indicator page separator analysis of forms	134
8	feedback analysis of students and its graphical representation	135-136
9	feedback analysis of Alumni and its graphical representation	137-138
10	feedback analysis of parents and its graphical representation	139-140
11	feedback analysis of teachers and its graphical representation	141
12	Key indicator page separator action taken	142
13	Action taken for feedback of year 2021-22	143

Key Indicator 1.4 QnM

Structured feedback for curriculum and its transactions is regularly obtained from stakeholders like Students, Teachers, Employers, Alumni, Academic peers etc., and Feedback processes as follows: **A**

- A. Feedback collected, analyzed, action taken & communicated to relevant body and feedback hosted on the institutional website
- B. Feedback collected, analyzed, action has been taken and communicated to the relevant body
- C. Feedback collected and analyzed
- D. Feedback collected
- E. Feedback not collected

Key Indicator 1.4 QnM

Year 2022-23

Fill structured feedback for curriculum and
ambience from stakeholders like Students, Alumni,
Teachers, Employers.

STUDENTS FEEDBACK FORM

1. Name of Student: Ketaki Govind Vispute.
 2. Year & Div: 2022-23 Div: B
 3. Roll No: 52
 4. Email: ketakivispute2222@gmail.com.
 5. Physical infrastructure of the college Library:
 - ☒ Excellent ☐ very Good ☐ Good ☐ Average
 6. Infrastructure of the College Computer Laboratory:
 - ☐ Excellent ☒ very Good ☐ Good ☐ Average
 7. Amenities and Assistance provided at the college Sports ground:
 - ☐ Excellent ☒ very Good ☐ Good ☐ Average
 8. Fulfilling the duties and responsibilities of Discipline Committee of College:
 - ☒ Excellent ☐ very Good ☐ Good ☐ Average
 9. Canteen facilities:
 - ☒ Excellent ☐ very Good ☐ Good ☐ Average
 10. College Class room Infrastructure:
 - ☐ Excellent ☒ very Good ☐ Good ☐ Average
 11. Facilities for differently-abled person like ramps, lifts, etc:
 - ☐ Excellent ☐ very Good ☒ Good ☐ Average
 12. Cleanliness and maintenance of college premises:
 - ☒ Excellent ☐ very Good ☐ Good ☐ Average
 13. At what extent you think Cultural/Academic Events and Activities are useful and add to the all-round development of the students of the college?
 - ☐ Excellent ☒ very Good ☐ Good ☐ Average
 14. How will you rate and recommend this college to others?
 - ☐ Excellent ☒ very Good ☐ Good ☐ Average
 15. At what extent you satisfied with the teaching staff and their teaching methods?
 - ☐ Excellent ☒ very Good ☐ Good ☐ Average
 16. At what extent satisfied are you with the facilities provided by the college?
 - ☐ Excellent ☐ very Good ☐ Good ☐ Average
 17. At what extent it benefitted to avail resources from the college library?
 - ☒ Excellent ☐ very Good ☐ Good ☐ Average
 18. At what extent you think faculty members were supportive?
 - ☐ Excellent ☒ very Good ☐ Good ☐ Average
 19. At what extent you willing to pursue another course at the college?
 - ☐ Excellent ☐ very Good ☒ Good ☐ Average
 20. At what extent you think your siblings or friends will be benefited by studying at this college?
 - ☐ Excellent ☒ very Good ☐ Good ☐ Average
 21. How about your overall experience with this college?
 - ☐ Excellent ☐ very Good ☒ Good ☐ Average
 22. Greenery in the college campus?
 - ☐ Excellent ☒ very Good ☐ Good ☐ Average
 23. College Website, Wi-Fi and Internet facility
 - ☐ Excellent ☐ very Good ☒ Good ☐ Average
 24. What do you think about extracurricular activities?
 - ☐ Excellent ☒ very Good ☐ Good ☐ Average
- Please provide us with additional feedback on areas that need improvement:

Signature of student





SANDIP
FOUNDATION

SANDIP FOUNDATION'S

SANDIP INSTITUTE OF PHARMACEUTICAL SCIENCES,

At Post- Mahiravani, Tal/Dist. Nashik-422213, Maharashtra, India

Web: www.sandipfoundation.org E-mail: info@sandipfoundation.org

Phone: (02594) 222591/92/93/94/95, Fax: (02594) 222555



STUDENTS FEEDBACK FORM

1. Name of Student: Lalini Sumil Patil
2. Year & Div: S-4 Bpharm (B) div.
3. Roll No: 09
4. Email: Lalini.patil@gmail.com
5. Physical infrastructure of the college Library:

<input checked="" type="radio"/> Excellent	<input type="radio"/> very Good	<input type="radio"/> Good	<input type="radio"/> Average
--	---------------------------------	----------------------------	-------------------------------
6. Infrastructure of the College Computer Laboratory:

<input checked="" type="radio"/> Excellent	<input type="radio"/> very Good	<input type="radio"/> Good	<input type="radio"/> Average
--	---------------------------------	----------------------------	-------------------------------
7. Amenities and Assistance provided at the college Sports ground:

<input checked="" type="radio"/> Excellent	<input type="radio"/> very Good	<input type="radio"/> Good	<input type="radio"/> Average
--	---------------------------------	----------------------------	-------------------------------
8. Fulfilling the duties and responsibilities of Discipline Committee of College:

<input checked="" type="radio"/> Excellent	<input type="radio"/> very Good	<input type="radio"/> Good	<input type="radio"/> Average
--	---------------------------------	----------------------------	-------------------------------
9. Canteen facilities:

<input checked="" type="radio"/> Excellent	<input type="radio"/> very Good	<input type="radio"/> Good	<input type="radio"/> Average
--	---------------------------------	----------------------------	-------------------------------
10. College Class room Infrastructure:

<input checked="" type="radio"/> Excellent	<input type="radio"/> very Good	<input type="radio"/> Good	<input type="radio"/> Average
--	---------------------------------	----------------------------	-------------------------------
11. Facilities for differently-abled person like ramps, lifts, etc:

<input checked="" type="radio"/> Excellent	<input type="radio"/> very Good	<input type="radio"/> Good	<input type="radio"/> Average
--	---------------------------------	----------------------------	-------------------------------
12. Cleanliness and maintenance of college premises:

<input checked="" type="radio"/> Excellent	<input type="radio"/> very Good	<input type="radio"/> Good	<input type="radio"/> Average
--	---------------------------------	----------------------------	-------------------------------
13. At what extent you think Cultural/Academic Events and Activities are useful and add to the all-round development of the students of the college?

<input checked="" type="radio"/> Excellent	<input type="radio"/> very Good	<input type="radio"/> Good	<input type="radio"/> Average
--	---------------------------------	----------------------------	-------------------------------
14. How will you rate and recommend this college to others?

<input checked="" type="radio"/> Excellent	<input type="radio"/> very Good	<input type="radio"/> Good	<input type="radio"/> Average
--	---------------------------------	----------------------------	-------------------------------
15. At what extent you satisfied with the teaching staff and their teaching methods?

<input checked="" type="radio"/> Excellent	<input type="radio"/> very Good	<input type="radio"/> Good	<input type="radio"/> Average
--	---------------------------------	----------------------------	-------------------------------
16. At what extent satisfied are you with the facilities provided by the college?

<input checked="" type="radio"/> Excellent	<input type="radio"/> very Good	<input type="radio"/> Good	<input type="radio"/> Average
--	---------------------------------	----------------------------	-------------------------------
17. At what extent it benefitted to avail resources from the college library?

<input checked="" type="radio"/> Excellent	<input type="radio"/> very Good	<input type="radio"/> Good	<input type="radio"/> Average
--	---------------------------------	----------------------------	-------------------------------
18. At what extent you think faculty members were supportive?

<input checked="" type="radio"/> Excellent	<input type="radio"/> very Good	<input type="radio"/> Good	<input type="radio"/> Average
--	---------------------------------	----------------------------	-------------------------------
19. At what extent you willing to pursue another course at the college?

<input checked="" type="radio"/> Excellent	<input type="radio"/> very Good	<input type="radio"/> Good	<input type="radio"/> Average
--	---------------------------------	----------------------------	-------------------------------
20. At what extent you think your siblings or friends will be benefited by studying at this college?

<input checked="" type="radio"/> Excellent	<input type="radio"/> very Good	<input type="radio"/> Good	<input type="radio"/> Average
--	---------------------------------	----------------------------	-------------------------------
21. How about your overall experience with this college?

<input checked="" type="radio"/> Excellent	<input type="radio"/> very Good	<input type="radio"/> Good	<input type="radio"/> Average
--	---------------------------------	----------------------------	-------------------------------
22. Greenery in the college campus?

<input checked="" type="radio"/> Excellent	<input type="radio"/> very Good	<input type="radio"/> Good	<input type="radio"/> Average
--	---------------------------------	----------------------------	-------------------------------
23. College Website, Wi-Fi and Internet facility

<input checked="" type="radio"/> Excellent	<input type="radio"/> very Good	<input type="radio"/> Good	<input type="radio"/> Average
--	---------------------------------	----------------------------	-------------------------------
24. What do you think about extracurricular activities?

<input checked="" type="radio"/> Excellent	<input type="radio"/> very Good	<input type="radio"/> Good	<input type="radio"/> Average
--	---------------------------------	----------------------------	-------------------------------

Please provide us with additional feedback on areas that need improvement:

Lalini
Signature of student

STUDENTS FEEDBACK FORM

1. Name of Student: Sayali Ranjay Kumar Mengar.
2. Year & Div: S4 B Pharm Div A
3. Roll No: 53
4. Email: Sayalimengar2453@gmail.com.
5. Physical infrastructure of the college Library:

<input type="radio"/> Excellent	<input checked="" type="radio"/> very Good	<input type="radio"/> Good	<input type="radio"/> Average
---------------------------------	--	----------------------------	-------------------------------
6. Infrastructure of the College Computer Laboratory:

<input type="radio"/> Excellent	<input checked="" type="radio"/> very Good	<input type="radio"/> Good	<input type="radio"/> Average
---------------------------------	--	----------------------------	-------------------------------
7. Amenities and Assistance provided at the college Sports ground:

<input type="radio"/> Excellent	<input checked="" type="radio"/> very Good	<input type="radio"/> Good	<input type="radio"/> Average
---------------------------------	--	----------------------------	-------------------------------
8. Fulfilling the duties and responsibilities of Discipline Committee of College:

<input checked="" type="radio"/> Excellent	<input type="radio"/> very Good	<input type="radio"/> Good	<input type="radio"/> Average
--	---------------------------------	----------------------------	-------------------------------
9. Canteen facilities:

<input type="radio"/> Excellent	<input checked="" type="radio"/> very Good	<input type="radio"/> Good	<input type="radio"/> Average
---------------------------------	--	----------------------------	-------------------------------
10. College Class room Infrastructure:

<input checked="" type="radio"/> Excellent	<input type="radio"/> very Good	<input type="radio"/> Good	<input type="radio"/> Average
--	---------------------------------	----------------------------	-------------------------------
11. Facilities for differently-abled person like ramps, lifts, etc:

<input type="radio"/> Excellent	<input checked="" type="radio"/> very Good	<input type="radio"/> Good	<input type="radio"/> Average
---------------------------------	--	----------------------------	-------------------------------
12. Cleanliness and maintenance of college premises:

<input checked="" type="radio"/> Excellent	<input type="radio"/> very Good	<input type="radio"/> Good	<input type="radio"/> Average
--	---------------------------------	----------------------------	-------------------------------
13. At what extent you think Cultural/Academic Events and Activities are useful and add to the all-round development of the students of the college?

<input type="radio"/> Excellent	<input checked="" type="radio"/> very Good	<input type="radio"/> Good	<input type="radio"/> Average
---------------------------------	--	----------------------------	-------------------------------
14. How will you rate and recommend this college to others?

<input type="radio"/> Excellent	<input checked="" type="radio"/> very Good	<input type="radio"/> Good	<input type="radio"/> Average
---------------------------------	--	----------------------------	-------------------------------
15. At what extent you satisfied with the teaching staff and their teaching methods?

<input checked="" type="radio"/> Excellent	<input type="radio"/> very Good	<input type="radio"/> Good	<input type="radio"/> Average
--	---------------------------------	----------------------------	-------------------------------
16. At what extent satisfied are you with the facilities provided by the college?

<input type="radio"/> Excellent	<input checked="" type="radio"/> very Good	<input type="radio"/> Good	<input type="radio"/> Average
---------------------------------	--	----------------------------	-------------------------------
17. At what extent it benefitted to avail resources from the college library?

<input type="radio"/> Excellent	<input checked="" type="radio"/> very Good	<input type="radio"/> Good	<input type="radio"/> Average
---------------------------------	--	----------------------------	-------------------------------
18. At what extent you think faculty members were supportive?

<input type="radio"/> Excellent	<input checked="" type="radio"/> very Good	<input type="radio"/> Good	<input type="radio"/> Average
---------------------------------	--	----------------------------	-------------------------------
19. At what extent you willing to pursue another course at the college?

<input type="radio"/> Excellent	<input checked="" type="radio"/> very Good	<input type="radio"/> Good	<input type="radio"/> Average
---------------------------------	--	----------------------------	-------------------------------
20. At what extent you think your siblings or friends will be benefited by studying at this college?

<input type="radio"/> Excellent	<input checked="" type="radio"/> very Good	<input type="radio"/> Good	<input type="radio"/> Average
---------------------------------	--	----------------------------	-------------------------------
21. How about your overall experience with this college?

<input type="radio"/> Excellent	<input checked="" type="radio"/> very Good	<input type="radio"/> Good	<input type="radio"/> Average
---------------------------------	--	----------------------------	-------------------------------
22. Greenery in the college campus?

<input checked="" type="radio"/> Excellent	<input type="radio"/> very Good	<input type="radio"/> Good	<input type="radio"/> Average
--	---------------------------------	----------------------------	-------------------------------
23. College Website, Wi-Fi and Internet facility

<input type="radio"/> Excellent	<input checked="" type="radio"/> very Good	<input type="radio"/> Good	<input type="radio"/> Average
---------------------------------	--	----------------------------	-------------------------------
24. What do you think about extracurricular activities?

<input type="radio"/> Excellent	<input checked="" type="radio"/> very Good	<input type="radio"/> Good	<input type="radio"/> Average
---------------------------------	--	----------------------------	-------------------------------

Please provide us with additional feedback on areas that need improvement:

 Signature of student



SANDIP
FOUNDATION

SANDIP FOUNDATION'S

SANDIP INSTITUTE OF PHARMACEUTICAL SCIENCES,

At Post- Mahiravani, Tal/Dist. Nashik-422213, Maharashtra, India

Web: www.sandipfoundation.org E-mail: info@sandipfoundation.org

Phone: (02594) 222591/92/93/94/95, Fax: (02594) 222555



STUDENTS FEEDBACK FORM

1. Name of Student: Prathamesh Gopal Bani

2. Year & Div: 2nd div A

3. Roll No: 7

4. Email: prathameshbani03@gmail.com

5. Physical infrastructure of the college Library:

☒ Excellent ☐ very Good ☐ Good ☐ Average

6. Infrastructure of the College Computer Laboratory:

☒ Excellent ☐ very Good ☐ Good ☐ Average

7. Amenities and Assistance provided at the college Sports ground:

☒ Excellent ☐ very Good ☐ Good ☐ Average

8. Fulfilling the duties and responsibilities of Discipline Committee of College:

☒ Excellent ☐ very Good ☐ Good ☐ Average

9. Canteen facilities:

☒ Excellent ☐ very Good ☐ Good ☐ Average

10. College Class room Infrastructure:

☒ Excellent ☐ very Good ☐ Good ☐ Average

11. Facilities for differently-abled person like ramps, lifts, etc:

☒ Excellent ☐ very Good ☐ Good ☐ Average

12. Cleanliness and maintenance of college premises:

☒ Excellent ☐ very Good ☐ Good ☐ Average

13. At what extent you think Cultural/Academic Events and Activities are useful and add to the all-round development of the students of the college?

☒ Excellent ☐ very Good ☐ Good ☐ Average

14. How will you rate and recommend this college to others?

☒ Excellent ☐ very Good ☐ Good ☐ Average

15. At what extent you satisfied with the teaching staff and their teaching methods?

☐ Excellent ☐ very Good ☒ Good ☐ Average

16. At what extent satisfied are you with the facilities provided by the college?

☒ Excellent ☐ very Good ☐ Good ☐ Average

17. At what extent it benefitted to avail resources from the college library?

☒ Excellent ☐ very Good ☐ Good ☐ Average

18. At what extent you think faculty members were supportive?

☐ Excellent ☒ very Good ☐ Good ☐ Average

19. At what extent you willing to pursue another course at the college?

☒ Excellent ☐ very Good ☐ Good ☐ Average

20. At what extent you think your siblings or friends will be benefited by studying at this college?

☒ Excellent ☐ very Good ☐ Good ☐ Average

21. How about your overall experience with this college?

☒ Excellent ☐ very Good ☐ Good ☐ Average

22. Greenery in the college campus?

☒ Excellent ☐ very Good ☐ Good ☐ Average

23. College Website, Wi-Fi and Internet facility

☒ Excellent ☐ very Good ☐ Good ☐ Average

24. What do you think about extracurricular activities?

☒ Excellent ☐ very Good ☐ Good ☐ Average

Please provide us with additional feedback on areas that need improvement:

Signature of student

Bani - overall good

02/03/2023

ALUMINI FEEDBACK FORM

1. Name of Alumni: Shubal Bapusaheb Tijurkar

2. Class and year studying in SIPS: B. Pharm 2021-22

3. Physical infrastructure of the college Library:

☒ o Excellent ☐ o very Good ☐ o Good ☐ o Average

4. Infrastructure of the College Computer Laboratory:

☒ o Excellent ☐ o very Good ☐ o Good ☐ o Average

5. Amenities and Assistance provided at the college Sports ground:

☒ o Excellent ☐ o very Good ☐ o Good ☐ o Average

6. Fulfilling the duties and responsibilities of Discipline Committee of College:

☒ o Excellent ☐ o very Good ☐ o Good ☐ o Average

7. Canteen facilities:

☐ o Excellent ☐ o very Good ☒ o Good ☐ o Average

8. College Class room Infrastructure:

☒ o Excellent ☐ o very Good ☐ o Good ☐ o Average

9. Facilities for differently-abled person like ramps, lifts, etc:

☐ o Excellent ☒ o very Good ☐ o Good ☐ o Average

10. Cleanliness and maintenance of college premises:

☒ o Excellent ☐ o very Good ☐ o Good ☐ o Average

11. At what extent do you think Cultural/Academic Events and Activities are useful and add to the all-round development of the students of the college?

☒ o Excellent ☐ o very Good ☐ o Good ☐ o Average

12. At what extent do rating and recommend this college to others?

☒ o Excellent ☐ o very Good ☐ o Good ☐ o Average

13. At what extent do you satisfy with the teaching staff and their teaching methods?

☒ o Excellent ☐ o very Good ☐ o Good ☐ o Average

14. What extent do you satisfy with the facilities provided by the college?

☐ o Excellent ☒ o very Good ☐ o Good ☐ o Average

15. At what extent do you benefit the necessary resources from the college library?

☐ o Excellent ☒ o very Good ☐ o Good ☐ o Average

16. At what extent do you think faculty members were supportive?

☒ o Excellent ☐ o very Good ☐ o Good ☐ o Average

17. Do you think your siblings or juniors will be benefited by studying at this college and at what extent?

☒ o Excellent ☐ o very Good ☐ o Good ☐ o Average

18. How about your overall experience with this college?

☐ o Excellent ☒ o very Good ☐ o Good ☐ o Average

19. Greenery in the college campus?

☒ o Excellent ☐ o very Good ☐ o Good ☐ o Average

20. College Website, Wi-Fi and Internet facility

☒ o Excellent ☐ o very Good ☐ o Good ☐ o Average

21. What do you think about extracurricular activities?

☐ o Excellent ☒ o very Good ☐ o Good ☐ o Average

Please provide us with additional feedback on areas that need improvement:

Signature of Alumni



SANDIP
FOUNDATION

SANDIP FOUNDATION'S

SANDIP INSTITUTE OF PHARMACEUTICAL SCIENCES,

At Pest- Mahiravani, Tal/Dist. Nashik-422213, Maharashtra, India

Web: www.sandipfoundation.org E-mail: info@sandipfoundation.org

Phone: (02594) 222591/92/93/94/95, Fax: (02594) 222555



ALUMINI FEEDBACK FORM

02/03/2023

1. Name of Alumni: Ghansat Machhindranath Shinde

2. Class and year studying in SIPS: B Pharm 2021-22

3. Physical infrastructure of the college Library:

☒ Excellent ☐ very Good ☐ Good ☐ Average

4. Infrastructure of the College Computer Laboratory:

☒ Excellent ☐ very Good ☐ Good ☐ Average

5. Amenities and Assistance provided at the college Sports ground:

☒ Excellent ☐ very Good ☐ Good ☐ Average

6. Fulfilling the duties and responsibilities of Discipline Committee of College:

☒ Excellent ☐ very Good ☐ Good ☐ Average

7. Canteen facilities:

☐ Excellent ☐ very Good ☒ Good ☐ Average

8. College Class room Infrastructure:

☒ Excellent ☐ very Good ☐ Good ☐ Average

9. Facilities for differently-abled person like ramps, lifts, etc:

☐ Excellent ☒ very Good ☐ Good ☐ Average

10. Cleanliness and maintenance of college premises:

☒ Excellent ☐ very Good ☐ Good ☐ Average

11. At what extent do you think Cultural/Academic Events and Activities are useful and add to the all-round development of the students of the college?

☒ Excellent ☐ very Good ☐ Good ☐ Average

12. At what extent do rating and recommend this college to others?

☒ Excellent ☐ very Good ☐ Good ☐ Average

13. At what extent do you satisfy with the teaching staff and their teaching methods?

☒ Excellent ☐ very Good ☐ Good ☐ Average

14. What extent do you satisfy with the facilities provided by the college?

☐ Excellent ☐ very Good ☐ Good ☒ Average

15. At what extent do you benefit the necessary resources from the college library?

☒ Excellent ☐ very Good ☐ Good ☐ Average

16. At what extent do you think faculty members were supportive?

☒ Excellent ☐ very Good ☐ Good ☐ Average

17. Do you think your siblings or juniors will be benefited by studying at this college and at what extent?

☒ Excellent ☐ very Good ☐ Good ☐ Average

18. How about your overall experience with this college?

☒ Excellent ☐ very Good ☐ Good ☐ Average

19. Greenery in the college campus?

☒ Excellent ☐ very Good ☐ Good ☐ Average

20. College Website, Wi-Fi and Internet facility

☒ Excellent ☐ very Good ☐ Good ☐ Average

21. What do you think about extracurricular activities?

☐ Excellent ☐ very Good ☒ Good ☐ Average

Please provide us with additional feedback on areas that need improvement:

Signature of Alumni

2/3/23

ALUMINI FEEDBACK FORM

1. Name of Alumni: Nutra Hachindra Adhau
2. Class and year studying in SIPS: B-Pharm 2021-22
3. Physical infrastructure of the college Library:

<input type="radio"/> Excellent	<input type="radio"/> very Good	<input type="radio"/> Good	<input checked="" type="radio"/> Average
---------------------------------	---------------------------------	----------------------------	--
4. Infrastructure of the College Computer Laboratory:

<input type="radio"/> Excellent	<input type="radio"/> very Good	<input type="radio"/> Good	<input checked="" type="radio"/> Average
---------------------------------	---------------------------------	----------------------------	--
5. Amenities and Assistance provided at the college Sports ground:

<input checked="" type="radio"/> Excellent	<input type="radio"/> very Good	<input type="radio"/> Good	<input type="radio"/> Average
--	---------------------------------	----------------------------	-------------------------------
6. Fulfilling the duties and responsibilities of Discipline Committee of College:

<input checked="" type="radio"/> Excellent	<input type="radio"/> very Good	<input type="radio"/> Good	<input type="radio"/> Average
--	---------------------------------	----------------------------	-------------------------------
7. Canteen facilities:

<input checked="" type="radio"/> Excellent	<input type="radio"/> very Good	<input type="radio"/> Good	<input type="radio"/> Average
--	---------------------------------	----------------------------	-------------------------------
8. College Class room Infrastructure:

<input checked="" type="radio"/> Excellent	<input type="radio"/> very Good	<input type="radio"/> Good	<input type="radio"/> Average
--	---------------------------------	----------------------------	-------------------------------
9. Facilities for differently-abled person like ramps, lifts, etc:

<input type="radio"/> Excellent	<input checked="" type="radio"/> very Good	<input type="radio"/> Good	<input type="radio"/> Average
---------------------------------	--	----------------------------	-------------------------------
10. Cleanliness and maintenance of college premises:

<input checked="" type="radio"/> Excellent	<input type="radio"/> very Good	<input type="radio"/> Good	<input type="radio"/> Average
--	---------------------------------	----------------------------	-------------------------------
11. At what extent do you think Cultural/Academic Events and Activities are useful and add to the all-round development of the students of the college?

<input checked="" type="radio"/> Excellent	<input type="radio"/> very Good	<input type="radio"/> Good	<input type="radio"/> Average
--	---------------------------------	----------------------------	-------------------------------
12. At what extent do rating and recommend this college to others?

<input checked="" type="radio"/> Excellent	<input type="radio"/> very Good	<input type="radio"/> Good	<input type="radio"/> Average
--	---------------------------------	----------------------------	-------------------------------
13. At what extent do you satisfy with the teaching staff and their teaching methods?

<input checked="" type="radio"/> Excellent	<input type="radio"/> very Good	<input type="radio"/> Good	<input type="radio"/> Average
--	---------------------------------	----------------------------	-------------------------------
14. What extent do you satisfy with the facilities provided by the college?

<input checked="" type="radio"/> Excellent	<input type="radio"/> very Good	<input type="radio"/> Good	<input type="radio"/> Average
--	---------------------------------	----------------------------	-------------------------------
15. At what extent do you benefit the necessary resources from the college library?

<input checked="" type="radio"/> Excellent	<input type="radio"/> very Good	<input type="radio"/> Good	<input type="radio"/> Average
--	---------------------------------	----------------------------	-------------------------------
16. At what extent do you think faculty members were supportive?

<input checked="" type="radio"/> Excellent	<input type="radio"/> very Good	<input type="radio"/> Good	<input type="radio"/> Average
--	---------------------------------	----------------------------	-------------------------------
17. Do you think your siblings or juniors will be benefited by studying at this college and at what extent?

<input type="radio"/> Excellent	<input checked="" type="radio"/> very Good	<input type="radio"/> Good	<input type="radio"/> Average
---------------------------------	--	----------------------------	-------------------------------
18. How about your overall experience with this college?

<input checked="" type="radio"/> Excellent	<input type="radio"/> very Good	<input type="radio"/> Good	<input type="radio"/> Average
--	---------------------------------	----------------------------	-------------------------------
19. Greenery in the college campus?

<input type="radio"/> Excellent	<input checked="" type="radio"/> very Good	<input type="radio"/> Good	<input type="radio"/> Average
---------------------------------	--	----------------------------	-------------------------------
20. College Website, Wi-Fi and Internet facility

<input checked="" type="radio"/> Excellent	<input type="radio"/> very Good	<input type="radio"/> Good	<input type="radio"/> Average
--	---------------------------------	----------------------------	-------------------------------
21. What do you think about extracurricular activities?

<input checked="" type="radio"/> Excellent	<input type="radio"/> very Good	<input type="radio"/> Good	<input type="radio"/> Average
--	---------------------------------	----------------------------	-------------------------------

Please provide us with additional feedback on areas that need improvement:

NA
Signature of Alumni

ALUMINI FEEDBACK FORM

02/03/2023

1. Name of Alumni: Devendra Rajendra Patil
2. Class and year studying in SIPS: B. Pharm 2021-22
3. Physical infrastructure of the college Library:

<input checked="" type="radio"/> Excellent	<input type="radio"/> very Good	<input type="radio"/> Good	<input type="radio"/> Average
--	---------------------------------	----------------------------	-------------------------------
4. Infrastructure of the College Computer Laboratory:

<input checked="" type="radio"/> Excellent	<input type="radio"/> very Good	<input type="radio"/> Good	<input type="radio"/> Average
--	---------------------------------	----------------------------	-------------------------------
5. Amenities and Assistance provided at the college Sports ground:

<input checked="" type="radio"/> Excellent	<input type="radio"/> very Good	<input type="radio"/> Good	<input type="radio"/> Average
--	---------------------------------	----------------------------	-------------------------------
6. Fulfilling the duties and responsibilities of Discipline Committee of College:

<input checked="" type="radio"/> Excellent	<input type="radio"/> very Good	<input type="radio"/> Good	<input type="radio"/> Average
--	---------------------------------	----------------------------	-------------------------------
7. Canteen facilities:

<input type="radio"/> Excellent	<input checked="" type="radio"/> very Good	<input type="radio"/> Good	<input type="radio"/> Average
---------------------------------	--	----------------------------	-------------------------------
8. College Class room Infrastructure:

<input checked="" type="radio"/> Excellent	<input type="radio"/> very Good	<input type="radio"/> Good	<input type="radio"/> Average
--	---------------------------------	----------------------------	-------------------------------
9. Facilities for differently-abled person like ramps, lifts, etc:

<input checked="" type="radio"/> Excellent	<input type="radio"/> very Good	<input type="radio"/> Good	<input type="radio"/> Average
--	---------------------------------	----------------------------	-------------------------------
10. Cleanliness and maintenance of college premises:

<input checked="" type="radio"/> Excellent	<input type="radio"/> very Good	<input type="radio"/> Good	<input type="radio"/> Average
--	---------------------------------	----------------------------	-------------------------------
11. At what extent do you think Cultural/Academic Events and Activities are useful and add to the all-round development of the students of the college?

<input checked="" type="radio"/> Excellent	<input type="radio"/> very Good	<input type="radio"/> Good	<input type="radio"/> Average
--	---------------------------------	----------------------------	-------------------------------
12. At what extent do rating and recommend this college to others?

<input checked="" type="radio"/> Excellent	<input type="radio"/> very Good	<input type="radio"/> Good	<input type="radio"/> Average
--	---------------------------------	----------------------------	-------------------------------
13. At what extent do you satisfy with the teaching staff and their teaching methods?

<input type="radio"/> Excellent	<input checked="" type="radio"/> very Good	<input type="radio"/> Good	<input type="radio"/> Average
---------------------------------	--	----------------------------	-------------------------------
14. What extent do you satisfy with the facilities provided by the college?

<input type="radio"/> Excellent	<input checked="" type="radio"/> very Good	<input type="radio"/> Good	<input type="radio"/> Average
---------------------------------	--	----------------------------	-------------------------------
15. At what extent do you benefit the necessary resources from the college library?

<input type="radio"/> Excellent	<input checked="" type="radio"/> very Good	<input type="radio"/> Good	<input type="radio"/> Average
---------------------------------	--	----------------------------	-------------------------------
16. At what extent do you think faculty members were supportive?

<input type="radio"/> Excellent	<input checked="" type="radio"/> very Good	<input type="radio"/> Good	<input type="radio"/> Average
---------------------------------	--	----------------------------	-------------------------------
17. Do you think your siblings or juniors will be benefited by studying at this college and at what extent?

<input type="radio"/> Excellent	<input checked="" type="radio"/> very Good	<input type="radio"/> Good	<input type="radio"/> Average
---------------------------------	--	----------------------------	-------------------------------
18. How about your overall experience with this college?

<input checked="" type="radio"/> Excellent	<input type="radio"/> very Good	<input type="radio"/> Good	<input type="radio"/> Average
--	---------------------------------	----------------------------	-------------------------------
19. Greenery in the college campus?

<input type="radio"/> Excellent	<input checked="" type="radio"/> very Good	<input type="radio"/> Good	<input type="radio"/> Average
---------------------------------	--	----------------------------	-------------------------------
20. College Website, Wi-Fi and Internet facility

<input type="radio"/> Excellent	<input type="radio"/> very Good	<input type="radio"/> Good	<input checked="" type="radio"/> Average
---------------------------------	---------------------------------	----------------------------	--
21. What do you think about extracurricular activities?

<input type="radio"/> Excellent	<input checked="" type="radio"/> very Good	<input type="radio"/> Good	<input type="radio"/> Average
---------------------------------	--	----------------------------	-------------------------------

Please provide us with additional feedback on areas that need improvement:

Devendra :-
Signature of Alumni



SANDIP FOUNDATION'S

SANDIP INSTITUTE OF PHARMACEUTICAL SCIENCES,

At Post- Mahiravani, Tal/Dist. Nashik-422213, Maharashtra, India

Web: www.sips.sandipfoundation.org

E-mail: info@sandipfoundation.org

Phone: (02594) 222591/92/93/94/95, Fax: (02594) 222555



SANDIP
FOUNDATION

TEACHERS FEEDBACK FORM

02/03/2023

Name of Teacher: Dr. Swati G. Talele

Qualification: M. Pharm, Ph.D

Designation: Mobile: Associate professor, 9850165808

E-mail ID: swatitalele77@gmail.com

Name of Institute: SIPS

1. The system followed by the University for the design and development of curriculum is
☒ A: Excellent ☐ B: Very Good ☐ C: Good ☐ D: Satisfactory
2. The curriculum has been updated from time to time as desired by industry and society
☒ A: Excellent ☐ B: Very Good ☐ C: Good ☐ D: Satisfactory
3. Emphasis on Fundamentals and Basic concepts of Pharmacy knowledge is
☐ A: Excellent ☒ B: Very Good ☐ C: Good ☐ D: Satisfactory
4. Coverage of Modern/Advanced topics in syllabus is
☒ A: Excellent ☐ B: Very Good ☐ C: Good ☐ D: Satisfactory
5. Teachers got enough freedom to extend suggestion and ideas on curriculum design
☒ A: Excellent ☐ B: Very Good ☐ C: Good ☐ D: Satisfactory
6. How about your overall experience with this college?
☒ A: Excellent ☐ B: Very Good ☐ C: Good ☐ D: Satisfactory
7. Greenery in the college campus?
☐ A: Excellent ☒ B: Very Good ☐ C: Good ☐ D: Satisfactory
8. College Website, Wi-Fi and Internet facility
☐ A: Excellent ☐ B: Very Good ☒ C: Good ☐ D: Satisfactory
9. Amenities and Assistance provided at the college Sports ground:
☐ A: Excellent ☐ B: Very Good ☒ C: Good ☐ D: Satisfactory
10. Suggestion on curriculum design and development, if any

Signature of Teacher



TEACHERS FEEDBACK FORM

02/03/23

Name of Teacher: Miss. Akshada Sudhakar Kale
Qualification: M. Pharm
Designation: Mobile: Assistant Professor, 9890753018
E-mail ID: akshada.kale@sandippharmacy.org
Name of Institute: Sandip Institute of Pharmaceutical

1. The system followed by the University for the design and development of curriculum is
☐ A: Excellent ☒ B: Very Good ☐ C: Good ☐ D: Satisfactory
2. The curriculum has been updated from time to time as desired by industry and society
☒ A: Excellent ☐ B: Very Good ☐ C: Good ☐ D: Satisfactory
3. Emphasis on Fundamentals and Basic concepts of Pharmacy knowledge is
☒ A: Excellent ☐ B: Very Good ☐ C: Good ☐ D: Satisfactory
4. Coverage of Modern/Advanced topics in syllabus is
☒ A: Excellent ☐ B: Very Good ☐ C: Good ☐ D: Satisfactory
5. Teachers got enough freedom to extend suggestion and ideas on curriculum design
☒ A: Excellent ☐ B: Very Good ☐ C: Good ☐ D: Satisfactory
6. How about your overall experience with this college?
☒ A: Excellent ☐ B: Very Good ☐ C: Good ☐ D: Satisfactory
7. Greenery in the college campus?
☒ A: Excellent ☐ B: Very Good ☐ C: Good ☐ D: Satisfactory
8. College Website, Wi-Fi and Internet facility
☒ A: Excellent ☐ B: Very Good ☐ C: Good ☐ D: Satisfactory
9. Amenities and Assistance provided at the college Sports ground:
☒ A: Excellent ☐ B: Very Good ☐ C: Good ☐ D: Satisfactory
10. Suggestion on curriculum design and development, if any

Signature of Teacher

Akshada



SANDIP FOUNDATION'S

SANDIP INSTITUTE OF PHARMACEUTICAL SCIENCES,

At Post- Mahiravani, Tal/Dist. Nashik-422213, Maharashtra, India

Web: www.sips.sandipfoundation.org

E-mail: info@sandipfoundation.org

Phone: (02594) 222591/92/93/94/95, Fax: (02594) 222555



SANDIP
FOUNDATION

TEACHERS FEEDBACK FORM

02/03/23

Name of Teacher: MS. Shradha Gopal Patil

Qualification: M. Pharm

Designation: Mobile: Assistant Professor, 8788 05 2 446

E-mail ID: Shradhagpatil98@gmail.com

Name of Institute: SIPS

1. The system followed by the University for the design and development of curriculum is
☒ A: Excellent ☐ B: Very Good ☐ C: Good ☐ D: Satisfactory
2. The curriculum has been updated from time to time as desired by industry and society
☐ A: Excellent ☒ B: Very Good ☐ C: Good ☐ D: Satisfactory
3. Emphasis on Fundamentals and Basic concepts of Pharmacy knowledge is
☒ A: Excellent ☐ B: Very Good ☐ C: Good ☐ D: Satisfactory
4. Coverage of Modern/Advanced topics in syllabus is
☒ A: Excellent ☐ B: Very Good ☐ C: Good ☐ D: Satisfactory
5. Teachers got enough freedom to extend suggestion and ideas on curriculum design
☒ A: Excellent ☐ B: Very Good ☐ C: Good ☐ D: Satisfactory
6. How about your overall experience with this college?
☒ A: Excellent ☐ B: Very Good ☐ C: Good ☐ D: Satisfactory
7. Greenery in the college campus?
☒ A: Excellent ☐ B: Very Good ☐ C: Good ☐ D: Satisfactory
8. College Website, Wi-Fi and Internet facility
☐ A: Excellent ☒ B: Very Good ☐ C: Good ☐ D: Satisfactory
9. Amenities and Assistance provided at the college Sports ground:
☐ A: Excellent ☒ B: Very Good ☐ C: Good ☐ D: Satisfactory
10. Suggestion on curriculum design and development, if any

Signature of Teacher

[Handwritten Signature]

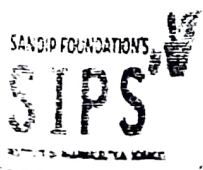

SANDIP FOUNDATION'S

SANDIP INSTITUTE OF PHARMACEUTICAL SCIENCES.

At Post- Mahiravani, Tal/Dist. Nashik-422213, Maharashtra, India

Web: www.sips.sandipfoundation.org

E-mail: info@sandipfoundation.org

Phone: (02594) 222591/92/93/94/95, Fax: (02594) 222555



SANDIP
FOUNDATION

TEACHERS FEEDBACK FORM

02/03/23

Name of Teacher: Mr. Prashant Laxman Unde
Qualification: M. Pharm
Designation: Mobile: Assistant Professor, 7276429279
E-mail ID: prashant.unde@sandippharmacy.org
Name of Institute: SIPS.

1. The system followed by the University for the design and development of curriculum is
☐ A: Excellent ☐ B: Very Good ☒ C: Good ☐ D: Satisfactory
2. The curriculum has been updated from time to time as desired by industry and society
☐ A: Excellent ☐ B: Very Good ☒ C: Good ☐ D: Satisfactory
3. Emphasis on Fundamentals and Basic concepts of Pharmacy knowledge is
☒ A: Excellent ☐ B: Very Good ☐ C: Good ☐ D: Satisfactory
4. Coverage of Modern/Advanced topics in syllabus is
☒ A: Excellent ☐ B: Very Good ☐ C: Good ☐ D: Satisfactory
5. Teachers got enough freedom to extend suggestion and ideas on curriculum design
☒ A: Excellent ☐ B: Very Good ☐ C: Good ☐ D: Satisfactory
6. How about your overall experience with this college?
☒ A: Excellent ☐ B: Very Good ☐ C: Good ☐ D: Satisfactory
7. Greenery in the college campus?
☒ A: Excellent ☐ B: Very Good ☐ C: Good ☐ D: Satisfactory
8. College Website, Wi-Fi and Internet facility
☒ A: Excellent ☐ B: Very Good ☐ C: Good ☐ D: Satisfactory
9. Amenities and Assistance provided at the college Sports ground:
☒ A: Excellent ☐ B: Very Good ☐ C: Good ☐ D: Satisfactory
10. Suggestion on curriculum design and development, if any

Signature of Teacher



PARENTS FEEDBACK FORM

1. Name of Parents: Anand Kashinath Patil
2. Name and year of Ward: Manasi Patil S.Y. B. Pharm
3. Physical infrastructure of the college Library:

<input checked="" type="radio"/> Excellent	<input type="radio"/> very Good	<input type="radio"/> Good	<input type="radio"/> Average
--	---------------------------------	----------------------------	-------------------------------
4. Infrastructure of the College Computer Laboratory:

<input checked="" type="radio"/> Excellent	<input type="radio"/> very Good	<input type="radio"/> Good	<input type="radio"/> Average
--	---------------------------------	----------------------------	-------------------------------
5. Amenities and Assistance provided at the college Sports ground:

<input checked="" type="radio"/> Excellent	<input type="radio"/> very Good	<input type="radio"/> Good	<input type="radio"/> Average
--	---------------------------------	----------------------------	-------------------------------
6. Fulfilling the duties and responsibilities of Discipline Committee of College:

<input checked="" type="radio"/> Excellent	<input type="radio"/> very Good	<input type="radio"/> Good	<input type="radio"/> Average
--	---------------------------------	----------------------------	-------------------------------
7. Canteen facilities:

<input checked="" type="radio"/> Excellent	<input type="radio"/> very Good	<input type="radio"/> Good	<input type="radio"/> Average
--	---------------------------------	----------------------------	-------------------------------
8. College Class room Infrastructure:

<input checked="" type="radio"/> Excellent	<input type="radio"/> very Good	<input type="radio"/> Good	<input type="radio"/> Average
--	---------------------------------	----------------------------	-------------------------------
9. Facilities for differently-abled person like ramps, lifts, etc:

<input checked="" type="radio"/> Excellent	<input type="radio"/> very Good	<input type="radio"/> Good	<input type="radio"/> Average
--	---------------------------------	----------------------------	-------------------------------
10. Cleanliness and maintenance of college premises:

<input checked="" type="radio"/> Excellent	<input type="radio"/> very Good	<input type="radio"/> Good	<input type="radio"/> Average
--	---------------------------------	----------------------------	-------------------------------
11. At what extend do you think Cultural/Academic Events and Activities are useful and add to the all-round development of the students of the college?

<input checked="" type="radio"/> Excellent	<input type="radio"/> very Good	<input type="radio"/> Good	<input type="radio"/> Average
--	---------------------------------	----------------------------	-------------------------------
12. At what extend will you recommend this college to others?

<input checked="" type="radio"/> Excellent	<input type="radio"/> very Good	<input type="radio"/> Good	<input type="radio"/> Average
--	---------------------------------	----------------------------	-------------------------------
13. At what extent you satisfied with the teaching staff and their teaching methods?

<input checked="" type="radio"/> Excellent	<input type="radio"/> very Good	<input type="radio"/> Good	<input type="radio"/> Average
--	---------------------------------	----------------------------	-------------------------------
14. At what extent you satisfied with the facilities provided by the college?

<input checked="" type="radio"/> Excellent	<input type="radio"/> very Good	<input type="radio"/> Good	<input type="radio"/> Average
--	---------------------------------	----------------------------	-------------------------------
15. At what extent you it easy to obtain the necessary resources from the college library?

<input checked="" type="radio"/> Excellent	<input type="radio"/> very Good	<input type="radio"/> Good	<input type="radio"/> Average
--	---------------------------------	----------------------------	-------------------------------
16. At what extent you think faculty members were supportive?

<input type="radio"/> Extremely supportive	<input type="radio"/> Very supportive	<input type="radio"/> supportive	<input type="radio"/> Unsupportive
--	---------------------------------------	----------------------------------	------------------------------------
17. Do you think your son/daughter will be benefited by studying at this college?

<input checked="" type="radio"/> Excellent	<input type="radio"/> very Good	<input type="radio"/> Good	<input type="radio"/> Average
--	---------------------------------	----------------------------	-------------------------------
- How about your overall experience with this college?

<input checked="" type="radio"/> Excellent	<input type="radio"/> very Good	<input type="radio"/> Good	<input type="radio"/> Average
--	---------------------------------	----------------------------	-------------------------------
18. Greenery in the college campus?

<input checked="" type="radio"/> Excellent	<input type="radio"/> very Good	<input type="radio"/> Good	<input type="radio"/> Average
--	---------------------------------	----------------------------	-------------------------------
19. College Website, Wi-Fi and Internet facility

<input checked="" type="radio"/> Excellent	<input type="radio"/> very Good	<input type="radio"/> Good	<input type="radio"/> Average
--	---------------------------------	----------------------------	-------------------------------
20. What do you think about extracurricular activities?

<input checked="" type="radio"/> Excellent	<input type="radio"/> very Good	<input type="radio"/> Good	<input type="radio"/> Average
--	---------------------------------	----------------------------	-------------------------------

Please provide us with additional feedback on areas that need improvement:

Signature of Parent



PARENTS FEEDBACK FORM

1. Name of Parents: Ranjana Rajendra Kapadnis
 2. Name and year of Ward: Shruhi Rajendra Kapadnis (S.T.B.Pharm)
 3. Physical infrastructure of the college Library:
 - ☒ Excellent ☐ very Good ☐ Good ☐ Average
 4. Infrastructure of the College Computer Laboratory:
 - ☒ Excellent ☐ very Good ☐ Good ☐ Average
 5. Amenities and Assistance provided at the college Sports ground:
 - ☒ Excellent ☐ very Good ☐ Good ☐ Average
 6. Fulfilling the duties and responsibilities of Discipline Committee of College:
 - ☐ Excellent ☒ very Good ☐ Good ☐ Average
 7. Canteen facilities:
 - ☒ Excellent ☐ very Good ☐ Good ☐ Average
 8. College Class room Infrastructure:
 - ☒ Excellent ☐ very Good ☐ Good ☐ Average
 9. Facilities for differently-abled person like ramps, lifts, etc:
 - ☒ Excellent ☐ very Good ☐ Good ☐ Average
 10. Cleanliness and maintenance of college premises:
 - ☐ Excellent ☒ very Good ☐ Good ☐ Average
 11. At what extend do you think Cultural/Academic Events and Activities are useful and add to the all-round development of the students of the college?
 - ☒ Excellent ☐ very Good ☐ Good ☐ Average
 12. At what extend will you recommend this college to others?
 - ☐ Excellent ☐ very Good ☐ Good ☐ Average
 13. At what extent you satisfied with the teaching staff and their teaching methods?
 - ☐ Excellent ☒ very Good ☐ Good ☐ Average
 14. At what extent you satisfied with the facilities provided by the college?
 - ☒ Excellent ☐ very Good ☐ Good ☐ Average
 15. At what extent you it easy to obtain the necessary resources from the college library?
 - ☐ Excellent ☒ very Good ☐ Good ☐ Average
 16. At what extent you think faculty membersweresupportive?
 - ☐ Extremely supportive ☒ Very supportive ☐ supportive ☐ Unsupportive
 17. Do you think your son/daughter will be benefited by studying at this college?
 - ☒ Excellent ☐ very Good ☐ Good ☐ Average
 - How about your overall experience with this college?
 - ☒ Excellent ☐ very Good ☐ Good ☐ Average
 18. Greenery in the college campus?
 - ☒ Excellent ☐ very Good ☐ Good ☐ Average
 19. College Website, Wi-Fi and Internet facility
 - ☐ Excellent ☒ very Good ☐ Good ☐ Average
 20. What do you think about extracurricular activities?
 - ☒ Excellent ☐ very Good ☐ Good ☐ Average
- Please provide us with additional feedback on areas that need improvement:

Rapadnis

Signature of Parent

PARENTS FEEDBACK FORM

1. Name of Parents: Amun Ananda Mahajan
2. Name and year of Ward: Asmita Amun Mahajan 2nd year B.Pharm
3. Physical infrastructure of the college Library:
 - ☒ Excellent ☐ very Good ☐ Good ☐ Average
4. Infrastructure of the College Computer Laboratory:
 - ☐ Excellent ☒ very Good ☐ Good ☐ Average
5. Amenities and Assistance provided at the college Sports ground:
 - ☐ Excellent ☒ very Good ☐ Good ☐ Average
6. Fulfilling the duties and responsibilities of Discipline Committee of College:
 - ☒ Excellent ☐ very Good ☐ Good ☐ Average
7. Canteen facilities:
 - ☒ Excellent ☐ very Good ☐ Good ☐ Average
8. College Class room Infrastructure:
 - ☐ Excellent ☒ very Good ☐ Good ☐ Average
9. Facilities for differently-abled person like ramps, lifts, etc:
 - ☒ Excellent ☐ very Good ☐ Good ☐ Average
10. Cleanliness and maintenance of college premises:
 - ☒ Excellent ☐ very Good ☐ Good ☐ Average
11. At what extend do you think Cultural/Academic Events and Activities are useful and add to the all-round development of the students of the college?
 - ☐ Excellent ☒ very Good ☐ Good ☐ Average
12. At what extend will you recommend this college to others?
 - ☐ Excellent ☒ very Good ☐ Good ☐ Average
13. At what extent you satisfied with the teaching staff and their teaching methods?
 - ☐ Excellent ☒ very Good ☐ Good ☐ Average
14. At what extent you satisfied with the facilities provided by the college?
 - ☒ Excellent ☐ very Good ☐ Good ☐ Average
15. At what extent you it easy to obtain the necessary resources from the college library?
 - ☐ Excellent ☒ very Good ☐ Good ☐ Average
16. At what extent you think faculty membersweresupportive?
 - ☐ Extremely supportive ☒ Very supportive ☐ supportive ☐ Unsupportive
17. Do you think your son/daughter will be benefited by studying at this college?
 - ☒ Excellent ☐ very Good ☐ Good ☐ Average
- How about your overall experience with this college?
 - ☒ Excellent ☐ very Good ☐ Good ☐ Average
18. Greenery in the college campus?
 - ☐ Excellent ☒ very Good ☐ Good ☐ Average
19. College Website, Wi-Fi and Internet facility
 - ☒ Excellent ☐ very Good ☐ Good ☐ Average
20. What do you think about extracurricular activities?
 - ☐ Excellent ☒ very Good ☐ Good ☐ Average

Please provide us with additional feedback on areas that need improvement:

Signature of Parent

PARENTS FEEDBACK FORM

1. Name of Parents: Sandip Laxman Gondkar
2. Name and year of Ward: Priya Sandip Gondkar S.Y B Pharm
3. Physical infrastructure of the college Library:
 - ☐ Excellent ☒ very Good ☐ Good ☐ Average
4. Infrastructure of the College Computer Laboratory:
 - ☐ Excellent ☒ very Good ☐ Good ☐ Average
5. Amenities and Assistance provided at the college Sports ground:
 - ☒ Excellent ☐ very Good ☐ Good ☐ Average
6. Fulfilling the duties and responsibilities of Discipline Committee of College:
 - ☐ Excellent ☒ very Good ☐ Good ☐ Average
7. Canteen facilities:
 - ☒ Excellent ☐ very Good ☐ Good ☐ Average
8. College Class room Infrastructure:
 - ☐ Excellent ☒ very Good ☐ Good ☐ Average
9. Facilities for differently-abled person like ramps, lifts, etc:
 - ☒ Excellent ☐ very Good ☐ Good ☐ Average
10. Cleanliness and maintenance of college premises:
 - ☐ Excellent ☒ very Good ☐ Good ☐ Average
11. At what extend do you think Cultural/Academic Events and Activities are useful and add to the all-round development of the students of the college?
 - ☒ Excellent ☐ very Good ☐ Good ☐ Average
12. At what extend will you recommend this college to others?
 - ☒ Excellent ☐ very Good ☐ Good ☐ Average
13. At what extent you satisfied with the teaching staff and their teaching methods?
 - ☐ Excellent ☒ very Good ☐ Good ☐ Average
14. At what extent you satisfied with the facilities provided by the college?
 - ☐ Excellent ☒ very Good ☐ Good ☐ Average
15. At what extent you it easy to obtain the necessary resources from the college library?
 - ☒ Excellent ☐ very Good ☐ Good ☐ Average
16. At what extent you think faculty membersweresupportive?
 - ☐ Extremely supportive ☒ Very supportive ☐ supportive ☐ Unsupportive
17. Do you think your son/daughter will be benefited by studying at this college?
 - ☐ Excellent ☒ very Good ☐ Good ☐ Average
- How about your overall experience with this college?
 - ☐ Excellent ☒ very Good ☐ Good ☐ Average
18. Greenery in the college campus?
 - ☒ Excellent ☐ very Good ☐ Good ☐ Average
19. College Website, Wi-Fi and Internet facility
 - ☐ Excellent ☒ very Good ☐ Good ☐ Average
20. What do you think about extracurricular activities?
 - ☒ Excellent ☐ very Good ☐ Good ☐ Average

Please provide us with additional feedback on areas that need improvement:



Signature of Parent

Key Indicator 1.4 QnM

Year 2022-23

Feedback analysis for curriculum and ambience
from stakeholders like Students, Alumni, Teachers,
Employers.



SANDIP FOUNDATION'S

SANDIP INSTITUTE OF PHARMACEUTICAL SCIENCES,

At Post- Mahiravani, Tal/Dist. Nashik-422213, Maharashtra, India

Web: www.sips.sandipfoundation.org

E-mail: info@sandipfoundation.org

Phone: (02594) 222591/92/93/94/95, Fax: (02594) 222555



SANDIP
FOUNDATION

STUDENTS FEED BACK ANALYSIS REPORT ACADEMIC YEAR: 2022-23

Sr. No	Questions	Excellent	Very good	Good	Average
5	Physical infrastructure of the college Library	82	8	5	5
6	Infrastructure of the College Computer Laboratory	75	15	8	2
7	Amenities and Assistance provided at the college Sports ground	80	12	6	4
8	Fulfilling the duties and responsibilities of Discipline Committee of College	72	18	10	0
9	Canteen facilities	80	12	4	4
10	College Class room Infrastructure	78	12	5	5
11	Facilities for differently-abled person like ramps, lifts, etc	75	15	8	2
12	Cleanliness and maintenance of college premises	80	12	6	4
13	At what extent you think Cultural/Academic Events and Activities are useful and add to the all-round development of the students of the college	78	12	5	5
14	How will you rate and recommend this college to others	72	18	10	0
15	At what extent you satisfied with the teaching staff and their teaching methods	78	12	5	5
16	At what extent satisfied are you with the facilities provided by the college	78	12	6	4
17	At what extent it benefitted to avail resources from the college library	75	15	8	2
18	At what extent you think faculty members were supportive	78	12	5	5
19	At what extent you willing to pursue another course at the college	78	12	5	5
20	At what extent you think your siblings or friends will be benefited by studying at this college	80	12	6	4
21	How about your overall experience with this college	72	18	10	0
22	Greenery in the college campus	78	12	6	4
23	College Website, Wi-Fi and Internet facility	80	10	6	4
24	What do you think about extracurricular activities	72	18	10	0

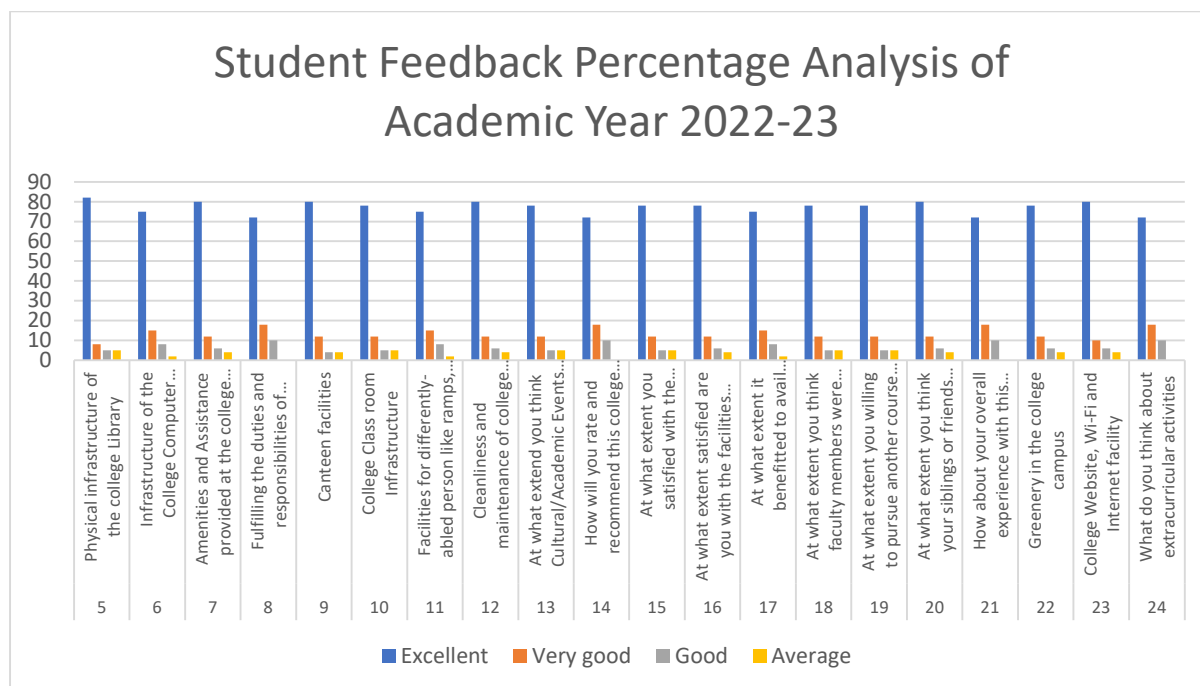



SANDIP FOUNDATION'S

SANDIP INSTITUTE OF PHARMACEUTICAL SCIENCES,

At Post- Mahiravani, Tal/Dist. Nashik-422213, Maharashtra, India

Web: www.sips.sandipfoundation.org

E-mail: info@sandipfoundation.org

Phone: (02594) 222591/92/93/94/95, Fax: (02594) 222555



SANDIP
FOUNDATION

ALUMNI FEED BACK ANALYSIS REPORT ACADEMIC YEAR: 2022-23

Sr No	Questions	Excellent	Very good	Good	Average
3	Physical infrastructure of the college Library	81	10	5	4
4	Infrastructure of the College Computer Laboratory	72	18	10	0
5	Amenities and Assistance provided at the college Sports ground	78	12	6	4
6	Fulfilling the duties and responsibilities of Discipline Committee of College	80	10	6	4
7	Canteen facilities	72	18	10	0
8	College Class room Infrastructure	78	12	5	5
9	Facilities for differently-abled person like ramps, lifts, etc	75	15	8	2
10	Cleanliness and maintenance of college premises	80	12	6	4
11	At what extent do you think Cultural/Academic Events and Activities are useful and add to the all-round development of the students of the college	78	12	5	5
12	At what extent do rating and recommend this college to others	72	18	10	0
13	At what extent do you satisfy with the teaching staff and their teaching methods	78	12	5	5
14	What extent do you satisfy with the facilities provided by the college	78	12	6	4
15	At what extent do you benefit the necessary resources from the college library	75	15	8	2
16	At what extent do you think faculty members were supportive	78	12	5	5
17	Do you think your juniors will be benefited by studying at this college and at what extent	78	12	5	5
18	How about your overall experience with this college	82	8	5	5
19	Greenery in the college campus	75	15	8	2
20	College Website, Wi-Fi and Internet facility	80	12	6	4
21	What do you think about extracurricular activities	72	18	10	0

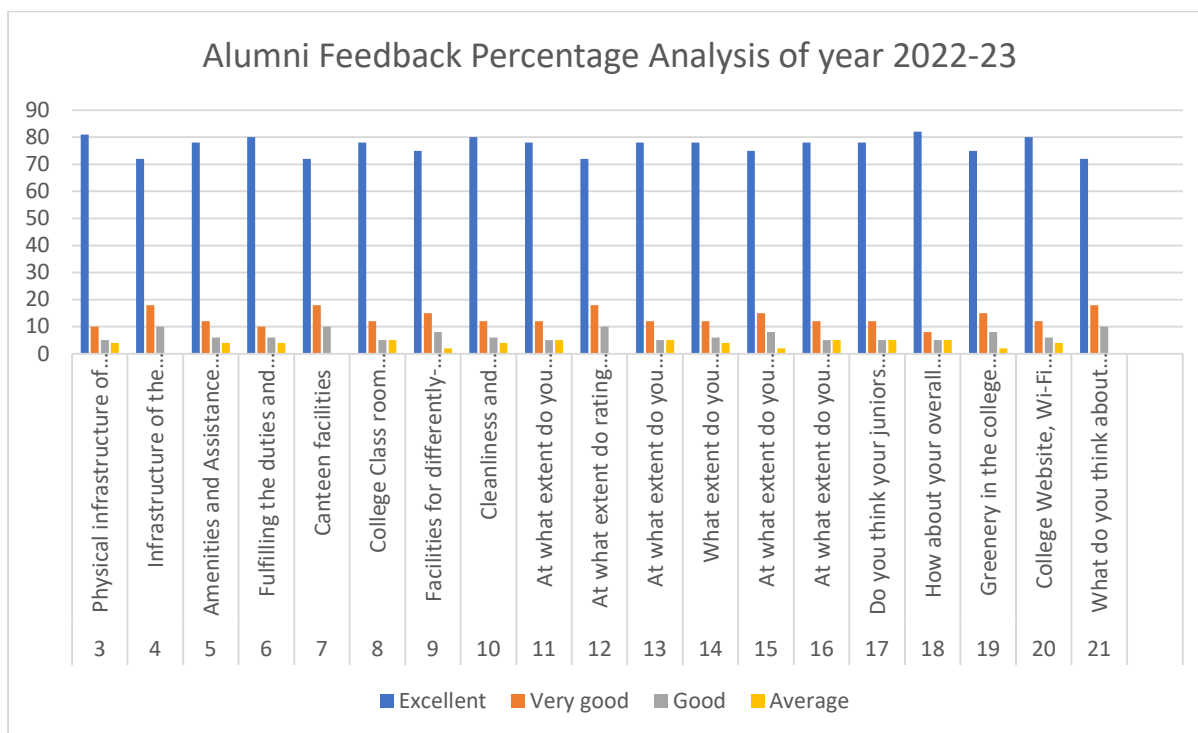



SANDIP FOUNDATION'S

SANDIP INSTITUTE OF PHARMACEUTICAL SCIENCES,

At Post- Mahiravani, Tal/Dist. Nashik-422213, Maharashtra, India

Web: www.sips.sandipfoundation.org

E-mail: info@sandipfoundation.org

Phone: (02594) 222591/92/93/94/95, Fax: (02594) 222555



SANDIP
FOUNDATION

PARENTS FEED BACK ANALYSIS REPORT ACADEMIC YEAR: 2022-23

Sr No	Questions	Excellent	Very good	Good	Average
3	Physical infrastructure of the college Library	80	10	6	4
4	Infrastructure of the College Computer Laboratory	72	18	10	0
5	Amenities and Assistance provided at the college Sports ground	78	12	6	4
6	Fulfilling the duties and responsibilities of Discipline Committee of College	75	15	8	2
7	Canteen facilities	78	12	5	5
8	College Class room Infrastructure	78	12	5	5
9	Facilities for differently-abled person like ramps, lifts, etc	75	15	8	2
10	Cleanliness and maintenance of college premises	80	12	6	4
11	At what extent do you think Cultural/Academic Events and Activities are useful and add to the all-round development of the students of the college	78	12	5	5
12	At what extent do rating and recommend this college to others	72	18	10	0
13	At what extent do you satisfy with the teaching staff and their teaching methods	78	12	5	5
14	What extent do you satisfy with the facilities provided by the college	78	12	6	4
15	At what extent do you benefit the necessary resources from the college library	75	15	8	2
16	At what extent do you think faculty members were supportive	78	12	5	5
17	Do you think your son/daughter will be benefited by studying at this college and at what extent	78	12	5	5
18	How about your overall experience with this college	82	8	5	5
19	Greenery in the college campus	75	15	8	2
20	College Website, Wi-Fi and Internet facility	80	12	6	4
21	What do you think about extracurricular activities	72	18	10	0

Parents Feedback Percentage Analysis of Year 2022-23

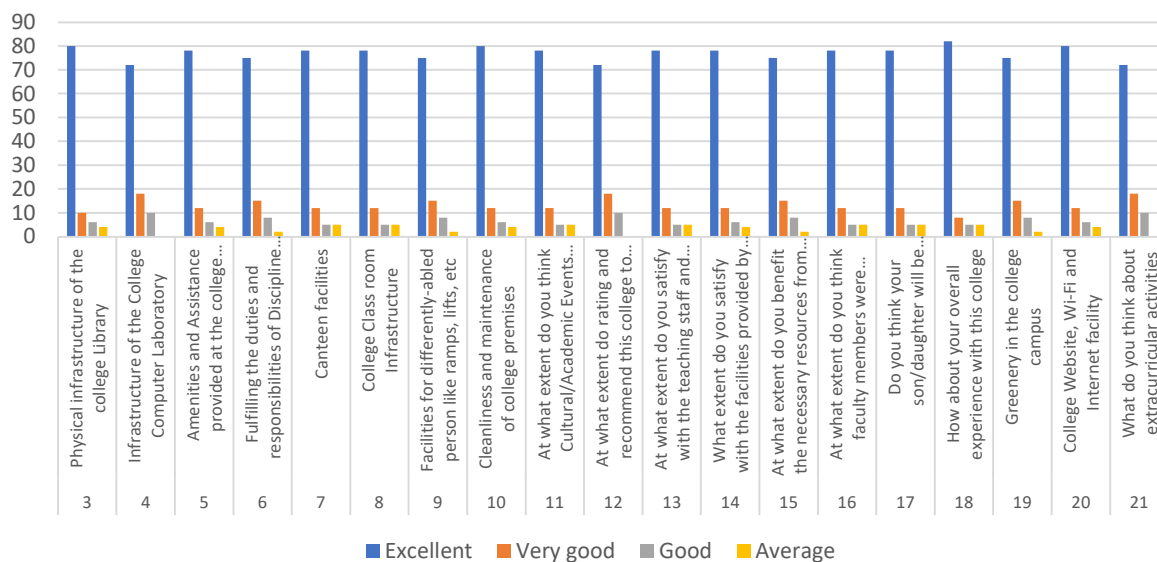

TEACHERS FEED BACK ANALYSIS REPORT ACADEMIC YEAR: 2022-23

Sr no	Questions	Excellent	Very good	Good	Satisfactory
1	The system followed by the University for the design and development of curriculum is	78	12	5	5
2	The curriculum has been updated from time to time as desired by industry and society	72	18	10	0
3	Emphasis on Fundamentals and Basic concepts of Pharmacy knowledge is	78	12	5	5
4	Coverage of Modern/Advanced topics in syllabus is	78	12	6	4
5	Teachers got enough freedom to extend suggestion and ideas on curriculum design	75	15	8	2
6	How about your overall experience with this college?	78	12	5	5
7	Greenery in the college campus?	78	12	5	5
8	College Website, Wi-Fi and Internet facility	82	8	5	5
9	Amenities and Assistance provided at the college Sports ground	75	15	8	2

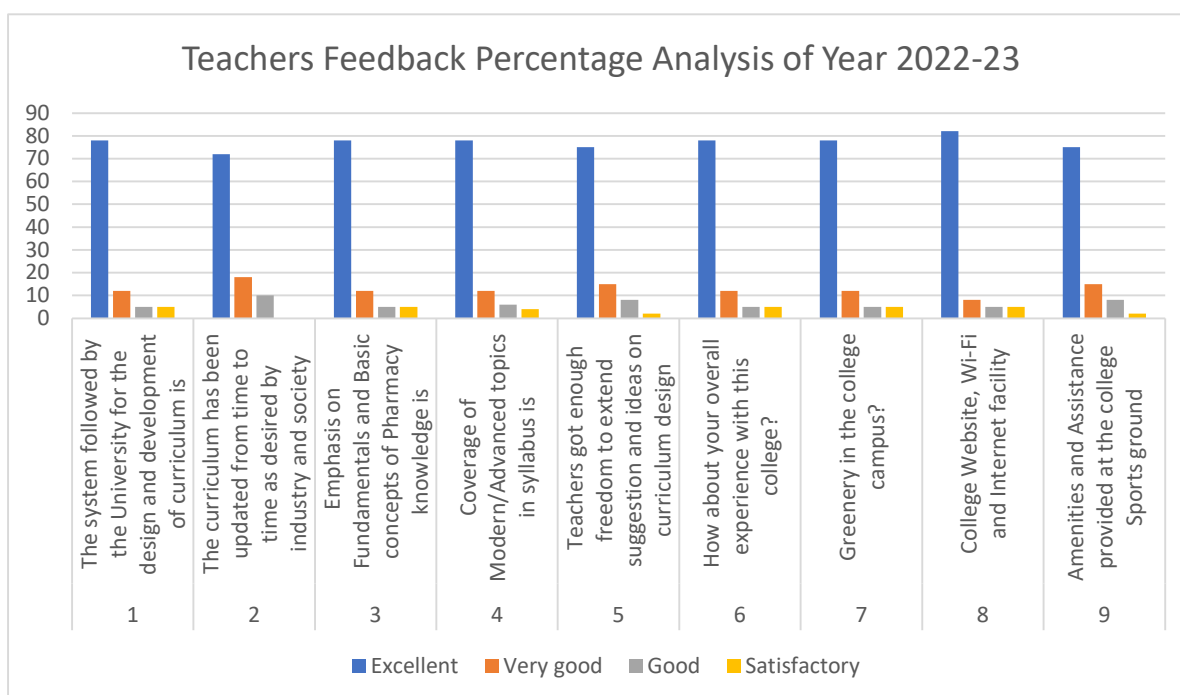

Key Indicator 1.4 QnM

Year 2022-23

Action taken for feedback for curriculum and
ambience from stakeholders like Students, Alumni,
Teachers, Employers.



SANDIP FOUNDATION'S

SANDIP INSTITUTE OF PHARMACEUTICAL SCIENCES,

At Post- Mahiravani, Tal/Dist. Nashik-422213, Maharashtra, India

Web: www.sips.sandipfoundation.org

E-mail: info@sandipfoundation.org

Phone: (02594) 222591/92/93/94/95, Fax: (02594) 222555



SANDIP
FOUNDATION

Action taken report 2022-23

Sr no	Stakeholder	Analysis	Action taken
1	Student	Water cooler facility need to be increase	Water cooler facility given on each floor
2	Teachers	Projects student required some extra time	Projects student are allowed to work on Saturday
3	Alumni	Industry related courses need to organized	Industry related add on certificate courses were designed and organized
4	Parents	Professional ethics need to developed	Professional ethics add on certificate course is started



Principal
Sandip Foundation's
**Sandip Institute of
Pharmaceutical Sciences**
Mahiravani, Nashik-422 213

Key Indicator 1.4 QnM

Year 2021-22

Institution obtains feedback on the academic performance and ambience of the institution from various stakeholders, such as Students, Teachers, Employers, Alumni etc. and action taken report on the feedback is made available on institutional website.

Key Indicator 1.4 QnM

Year 2021-22

Feedback form collection for curriculum and
ambience from stakeholders like Students, Alumni,
Teachers, Employers.

STUDENTS FEEDBACK FORM

Date: 11/07/2021

1. Name of Student: Mansi Sandip Jadhav
2. Year & Div: 1st year
3. Roll No: 9
4. Email: Rexhajadhav32532@gmail.com
5. Physical infrastructure of the college Library:
 - ☒ Excellent ☐ very Good ☐ Good ☐ Average
6. Infrastructure of the College Computer Laboratory:
 - ☒ Excellent ☐ very Good ☐ Good ☐ Average
7. Amenities and Assistance provided at the college Sports ground:
 - ☒ Excellent ☐ very Good ☐ Good ☐ Average
8. Fulfilling the duties and responsibilities of Discipline Committee of College:
 - ☒ Excellent ☐ very Good ☐ Good ☐ Average
9. Canteen facilities:
 - ☒ Excellent ☐ very Good ☐ Good ☐ Average
10. College Class room Infrastructure:
 - ☒ Excellent ☐ very Good ☐ Good ☐ Average
11. Facilities for differently-abled person like ramps, lifts, etc:
 - ☒ Excellent ☐ very Good ☐ Good ☐ Average
12. Cleanliness and maintenance of college premises:
 - ☒ Excellent ☐ very Good ☐ Good ☐ Average
13. At what extent you think Cultural/Academic Events and Activities are useful and add to the all-round development of the students of the college?
 - ☒ Excellent ☐ very Good ☐ Good ☐ Average
14. How will you rate and recommend this college to others?
 - ☒ Excellent ☐ very Good ☐ Good ☐ Average
15. At what extent you satisfied with the teaching staff and their teaching methods?
 - ☒ Excellent ☐ very Good ☐ Good ☐ Average
16. At what extent satisfied are you with the facilities provided by the college?
 - ☒ Excellent ☐ very Good ☐ Good ☐ Average
17. At what extent it benefitted to avail resources from the college library?
 - ☒ Excellent ☐ very Good ☐ Good ☐ Average
18. At what extent you think faculty members were supportive?
 - ☒ Excellent ☐ very Good ☐ Good ☐ Average
19. At what extent you willing to pursue another course at the college?
 - ☒ Excellent ☐ very Good ☐ Good ☐ Average
20. At what extent you think your siblings or friends will be benefitted by studying at this college?
 - ☒ Excellent ☐ very Good ☐ Good ☐ Average
21. How about your overall experience with this college?
 - ☒ Excellent ☐ very Good ☐ Good ☐ Average
22. Greenery in the college campus?
 - ☒ Excellent ☐ very Good ☐ Good ☐ Average
23. College Website, Wi-Fi and Internet facility
 - ☒ Excellent ☐ very Good ☐ Good ☐ Average
24. What do you think about extracurricular activities?
 - ☒ Excellent ☐ very Good ☐ Good ☐ Average

Please provide us with additional feedback on areas that need improvement:

Signature of student

Mansi Jadhav

STUDENTS FEEDBACK FORM

Date: 11/07/2021

1. Name of Student: Bhakti Dilip Dhanvate.
2. Year & Div: 1st year
3. Roll No: 2
4. Email: dhanvatebhakti2004@gmail.com.
5. Physical infrastructure of the college Library:
 - ☒ Excellent ☐ very Good ☐ Good ☐ Average
6. Infrastructure of the College Computer Laboratory:
 - ☒ Excellent ☐ very Good ☐ Good ☐ Average
7. Amenities and Assistance provided at the college Sports ground:
 - ☒ Excellent ☐ very Good ☐ Good ☐ Average
8. Fulfilling the duties and responsibilities of Discipline Committee of College:
 - ☒ Excellent ☐ very Good ☐ Good ☐ Average
9. Canteen facilities:
 - ☒ Excellent ☐ very Good ☐ Good ☐ Average
10. College Class room Infrastructure:
 - ☒ Excellent ☐ very Good ☐ Good ☐ Average
11. Facilities for differently-abled person like ramps, lifts, etc:
 - ☒ Excellent ☐ very Good ☐ Good ☐ Average
12. Cleanliness and maintenance of college premises:
 - ☒ Excellent ☐ very Good ☐ Good ☐ Average
13. At what extent you think Cultural/Academic Events and Activities are useful and add to the all-round development of the students of the college?
 - ☒ Excellent ☐ very Good ☐ Good ☐ Average
14. How will you rate and recommend this college to others?
 - ☒ Excellent ☐ very Good ☐ Good ☐ Average
15. At what extent you satisfied with the teaching staff and their teaching methods?
 - ☒ Excellent ☐ very Good ☐ Good ☐ Average
16. At what extent satisfied are you with the facilities provided by the college?
 - ☒ Excellent ☐ very Good ☐ Good ☐ Average
17. At what extent it benefitted to avail resources from the college library?
 - ☒ Excellent ☐ very Good ☐ Good ☐ Average
18. At what extent you think faculty members were supportive?
 - ☒ Excellent ☐ very Good ☐ Good ☐ Average
19. At what extent you willing to pursue another course at the college?
 - ☒ Excellent ☐ very Good ☐ Good ☐ Average
20. At what extent you think your siblings or friends will be benefited by studying at this college?
 - ☒ Excellent ☐ very Good ☐ Good ☐ Average
21. How about your overall experience with this college?
 - ☒ Excellent ☐ very Good ☐ Good ☐ Average
22. Greenery in the college campus?
 - ☒ Excellent ☐ very Good ☐ Good ☐ Average
23. College Website, Wi-Fi and Internet facility
 - ☒ Excellent ☐ very Good ☐ Good ☐ Average
24. What do you think about extracurricular activities?
 - ☒ Excellent ☐ very Good ☐ Good ☐ Average

Please provide us with additional feedback on areas that need improvement:

Signature of student

B.D. Dhanvate

STUDENTS FEEDBACK FORM

Date: 11/07/2021

1. Name of Student: Shubham vilas chaudhari
2. Year & Div: Final Year
3. Roll No: 8
4. Email: shubhamvchaudhari.899@gmail.com
5. Physical infrastructure of the college Library:
 - ☒ Excellent ☐ very Good ☐ Good ☐ Average
6. Infrastructure of the College Computer Laboratory:
 - ☒ Excellent ☐ very Good ☐ Good ☐ Average
7. Amenities and Assistance provided at the college Sports ground:
 - ☒ Excellent ☐ very Good ☐ Good ☐ Average
8. Fulfilling the duties and responsibilities of Discipline Committee of College:
 - ☒ Excellent ☐ very Good ☐ Good ☐ Average
9. Canteen facilities:
 - ☒ Excellent ☐ very Good ☐ Good ☐ Average
10. College Class room Infrastructure:
 - ☒ Excellent ☐ very Good ☐ Good ☐ Average
11. Facilities for differently-abled person like ramps, lifts, etc:
 - ☒ Excellent ☐ very Good ☐ Good ☐ Average
12. Cleanliness and maintenance of college premises:
 - ☐ Excellent ☒ very Good ☐ Good ☐ Average
13. At what extent you think Cultural/Academic Events and Activities are useful and add to the all-round development of the students of the college?
 - ☒ Excellent ☐ very Good ☐ Good ☐ Average
14. How will you rate and recommend this college to others?
 - ☒ Excellent ☐ very Good ☐ Good ☐ Average
15. At what extent you satisfied with the teaching staff and their teaching methods?
 - ☒ Excellent ☐ very Good ☐ Good ☐ Average
16. At what extent satisfied are you with the facilities provided by the college?
 - ☒ Excellent ☐ very Good ☐ Good ☐ Average
17. At what extent it benefitted to avail resources from the college library?
 - ☒ Excellent ☐ very Good ☐ Good ☐ Average
18. At what extent you think faculty members were supportive?
 - ☒ Excellent ☐ very Good ☐ Good ☐ Average
19. At what extent you willing to pursue another course at the college?
 - ☒ Excellent ☐ very Good ☐ Good ☐ Average
20. At what extent you think your siblings or friends will be benefitted by studying at this college?
 - ☒ Excellent ☐ very Good ☐ Good ☐ Average
21. How about your overall experience with this college?
 - ☒ Excellent ☐ very Good ☐ Good ☐ Average
22. Greenery in the college campus?
 - ☒ Excellent ☐ very Good ☐ Good ☐ Average
23. College Website, Wi-Fi and Internet facility
 - ☒ Excellent ☐ very Good ☐ Good ☐ Average
24. What do you think about extracurricular activities?
 - ☒ Excellent ☐ very Good ☐ Good ☐ Average

Please provide us with additional feedback on areas that need improvement:

Signature of student

Shubham

STUDENTS FEEDBACK FORM

Date: 11/07/2024

1. Name of Student: PRATWAL MANGESH METE
2. Year & Div: T.Y. B. PHARM
3. Roll No: 54
4. Email: metepraju 0210@gmail.com
5. Physical infrastructure of the college Library:
 - ☒ Excellent ☐ very Good ☐ Good ☐ Average
6. Infrastructure of the College Computer Laboratory:
 - ☒ Excellent ☐ very Good ☐ Good ☐ Average
7. Amenities and Assistance provided at the college Sports ground:
 - ☒ Excellent ☐ very Good ☐ Good ☐ Average
8. Fulfilling the duties and responsibilities of Discipline Committee of College:
 - ☒ Excellent ☐ very Good ☐ Good ☐ Average
9. Canteen facilities:
 - ☒ Excellent ☐ very Good ☐ Good ☐ Average
10. College Class room Infrastructure:
 - ☐ Excellent ☒ very Good ☐ Good ☐ Average
11. Facilities for differently-abled person like ramps, lifts, etc:
 - ☒ Excellent ☐ very Good ☐ Good ☐ Average
12. Cleanliness and maintenance of college premises:
 - ☒ Excellent ☐ very Good ☐ Good ☐ Average
13. At what extent you think Cultural/Academic Events and Activities are useful and add to the all-round development of the students of the college?
 - ☒ Excellent ☐ very Good ☐ Good ☐ Average
14. How will you rate and recommend this college to others?
 - ☒ Excellent ☐ very Good ☐ Good ☐ Average
15. At what extent you satisfied with the teaching staff and their teaching methods?
 - ☒ Excellent ☐ very Good ☐ Good ☐ Average
16. At what extent satisfied are you with the facilities provided by the college?
 - ☒ Excellent ☐ very Good ☐ Good ☐ Average
17. At what extent it benefitted to avail resources from the college library?
 - ☒ Excellent ☐ very Good ☐ Good ☐ Average
18. At what extent you think faculty members were supportive?
 - ☒ Excellent ☐ very Good ☐ Good ☐ Average
19. At what extent you willing to pursue another course at the college?
 - ☐ Excellent ☒ very Good ☐ Good ☐ Average
20. At what extent you think your siblings or friends will be benefited by studying at this college?
 - ☐ Excellent ☐ very Good ☐ Good ☒ Average
21. How about your overall experience with this college?
 - ☐ Excellent ☐ very Good ☒ Good ☐ Average
22. Greenery in the college campus?
 - ☐ Excellent ☒ very Good ☐ Good ☐ Average
23. College Website, Wi-Fi and Internet facility
 - ☐ Excellent ☒ very Good ☐ Good ☐ Average
24. What do you think about extracurricular activities?
 - ☐ Excellent ☐ very Good ☒ Good ☐ Average

Please provide us with additional feedback on areas that need improvement:

Signature of student



05/07/2021

ALUMINI FEEDBACK FORM

1. Name of Alumni: Mr. Abhishek Gupta
2. Class and year studying in SIPS: B. Pharm (2020-21)
3. Physical infrastructure of the college Library:
☒ Excellent ☐ very Good ☐ Good ☐ Average
4. Infrastructure of the College Computer Laboratory:
☒ Excellent ☐ very Good ☐ Good ☐ Average
5. Amenities and Assistance provided at the college Sports ground:
☒ Excellent ☐ very Good ☐ Good ☐ Average
6. Fulfilling the duties and responsibilities of Discipline Committee of College:
☒ Excellent ☐ very Good ☐ Good ☐ Average
7. Canteen facilities:
☒ Excellent ☐ very Good ☐ Good ☐ Average
8. College Class room Infrastructure:
☒ Excellent ☐ very Good ☐ Good ☐ Average
9. Facilities for differently-abled person like ramps, lifts, etc:
☒ Excellent ☐ very Good ☐ Good ☐ Average
10. Cleanliness and maintenance of college premises:
☒ Excellent ☐ very Good ☐ Good ☐ Average
11. At what extent do you think Cultural/Academic Events and Activities are useful and add to the all-round development of the students of the college?
☒ Excellent ☐ very Good ☐ Good ☐ Average
12. At what extent do rating and recommend this college to others?
☒ Excellent ☐ very Good ☐ Good ☐ Average
13. At what extent do you satisfy with the teaching staff and their teaching methods?
☒ Excellent ☐ very Good ☐ Good ☐ Average
14. What extent do you satisfy with the facilities provided by the college?
☒ Excellent ☐ very Good ☐ Good ☐ Average
15. At what extent do you benefit the necessary resources from the college library?
☒ Excellent ☐ very Good ☐ Good ☐ Average
16. At what extent do you think faculty members were supportive?
☒ Excellent ☐ very Good ☐ Good ☐ Average
17. Do you think your siblings or juniors will be benefited by studying at this college and at what extent?
☒ Excellent ☐ very Good ☐ Good ☐ Average
18. How about your overall experience with this college?
☒ Excellent ☐ very Good ☐ Good ☐ Average
19. Greenery in the college campus?
☒ Excellent ☐ very Good ☐ Good ☐ Average
20. College Website, Wi-Fi and Internet facility
☒ Excellent ☐ very Good ☐ Good ☐ Average
21. What do you think about extracurricular activities?
☒ Excellent ☐ very Good ☐ Good ☐ Average

Please provide us with additional feedback on areas that need improvement:

Abhishek
Signature of Alumni

05/07/2021

ALUMINI FEEDBACK FORM

1. Name of Alumni: Smita M. Mandlik
2. Class and year studying in SIPS: B. Pharm (2020-21)
3. Physical infrastructure of the college Library:

<input checked="" type="radio"/> Excellent	<input type="radio"/> very Good	<input type="radio"/> Good	<input type="radio"/> Average
--	---------------------------------	----------------------------	-------------------------------
4. Infrastructure of the College Computer Laboratory:

<input checked="" type="radio"/> Excellent	<input type="radio"/> very Good	<input type="radio"/> Good	<input type="radio"/> Average
--	---------------------------------	----------------------------	-------------------------------
5. Amenities and Assistance provided at the college Sports ground:

<input checked="" type="radio"/> Excellent	<input type="radio"/> very Good	<input type="radio"/> Good	<input type="radio"/> Average
--	---------------------------------	----------------------------	-------------------------------
6. Fulfilling the duties and responsibilities of Discipline Committee of College:

<input checked="" type="radio"/> Excellent	<input type="radio"/> very Good	<input type="radio"/> Good	<input type="radio"/> Average
--	---------------------------------	----------------------------	-------------------------------
7. Canteen facilities:

<input checked="" type="radio"/> Excellent	<input type="radio"/> very Good	<input type="radio"/> Good	<input type="radio"/> Average
--	---------------------------------	----------------------------	-------------------------------
8. College Class room Infrastructure:

<input checked="" type="radio"/> Excellent	<input type="radio"/> very Good	<input type="radio"/> Good	<input type="radio"/> Average
--	---------------------------------	----------------------------	-------------------------------
9. Facilities for differently-abled person like ramps, lifts, etc:

<input checked="" type="radio"/> Excellent	<input type="radio"/> very Good	<input type="radio"/> Good	<input type="radio"/> Average
--	---------------------------------	----------------------------	-------------------------------
10. Cleanliness and maintenance of college premises:

<input checked="" type="radio"/> Excellent	<input type="radio"/> very Good	<input type="radio"/> Good	<input type="radio"/> Average
--	---------------------------------	----------------------------	-------------------------------
11. At what extent do you think Cultural/Academic Events and Activities are useful and add to the all-round development of the students of the college?

<input checked="" type="radio"/> Excellent	<input type="radio"/> very Good	<input type="radio"/> Good	<input type="radio"/> Average
--	---------------------------------	----------------------------	-------------------------------
12. At what extent do rating and recommend this college to others?

<input checked="" type="radio"/> Excellent	<input type="radio"/> very Good	<input type="radio"/> Good	<input type="radio"/> Average
--	---------------------------------	----------------------------	-------------------------------
13. At what extent do you satisfy with the teaching staff and their teaching methods?

<input checked="" type="radio"/> Excellent	<input type="radio"/> very Good	<input type="radio"/> Good	<input type="radio"/> Average
--	---------------------------------	----------------------------	-------------------------------
14. What extent do you satisfy with the facilities provided by the college?

<input checked="" type="radio"/> Excellent	<input type="radio"/> very Good	<input type="radio"/> Good	<input type="radio"/> Average
--	---------------------------------	----------------------------	-------------------------------
15. At what extent do you benefit the necessary resources from the college library?

<input checked="" type="radio"/> Excellent	<input type="radio"/> very Good	<input type="radio"/> Good	<input type="radio"/> Average
--	---------------------------------	----------------------------	-------------------------------
16. At what extent do you think faculty members were supportive?

<input checked="" type="radio"/> Excellent	<input type="radio"/> very Good	<input type="radio"/> Good	<input type="radio"/> Average
--	---------------------------------	----------------------------	-------------------------------
17. Do you think your siblings or juniors will be benefited by studying at this college and at what extent?

<input checked="" type="radio"/> Excellent	<input type="radio"/> very Good	<input type="radio"/> Good	<input type="radio"/> Average
--	---------------------------------	----------------------------	-------------------------------
18. How about your overall experience with this college?

<input checked="" type="radio"/> Excellent	<input type="radio"/> very Good	<input type="radio"/> Good	<input type="radio"/> Average
--	---------------------------------	----------------------------	-------------------------------
19. Greenery in the college campus?

<input checked="" type="radio"/> Excellent	<input type="radio"/> very Good	<input type="radio"/> Good	<input type="radio"/> Average
--	---------------------------------	----------------------------	-------------------------------
20. College Website, Wi-Fi and Internet facility

<input checked="" type="radio"/> Excellent	<input type="radio"/> very Good	<input type="radio"/> Good	<input type="radio"/> Average
--	---------------------------------	----------------------------	-------------------------------
21. What do you think about extracurricular activities?

<input checked="" type="radio"/> Excellent	<input type="radio"/> very Good	<input type="radio"/> Good	<input type="radio"/> Average
--	---------------------------------	----------------------------	-------------------------------

Please provide us with additional feedback on areas that need improvement:

Signature of Alumni

ALUMINI FEEDBACK FORM

05/07/21

1. Name of Alumni: Bhushan Sanjay Bhadane

2. Class and year studying in SIPS: B. Pharm (2020-21)

3. Physical infrastructure of the college Library:

☒ Excellent ☐ very Good ☐ Good ☐ Average

4. Infrastructure of the College Computer Laboratory:

☒ Excellent ☐ very Good ☐ Good ☐ Average

5. Amenities and Assistance provided at the college Sports ground:

☒ Excellent ☐ very Good ☐ Good ☐ Average

6. Fulfilling the duties and responsibilities of Discipline Committee of College:

☒ Excellent ☐ very Good ☐ Good ☐ Average

7. Canteen facilities:

☐ Excellent ☐ very Good ☒ Good ☐ Average

8. College Class room Infrastructure:

☒ Excellent ☐ very Good ☐ Good ☐ Average

9. Facilities for differently-abled person like ramps, lifts, etc:

☐ Excellent ☐ very Good ☐ Good ☒ Average

10. Cleanliness and maintenance of college premises:

☒ Excellent ☐ very Good ☐ Good ☐ Average

11. At what extent do you think Cultural/Academic Events and Activities are useful and add to the all-round development of the students of the college?

☐ Excellent ☒ very Good ☐ Good ☐ Average

12. At what extent do rating and recommend this college to others?

☒ Excellent ☐ very Good ☐ Good ☐ Average

13. At what extent do you satisfy with the teaching staff and their teaching methods?

☒ Excellent ☐ very Good ☐ Good ☐ Average

14. What extent do you satisfy with the facilities provided by the college?

☒ Excellent ☐ very Good ☐ Good ☐ Average

15. At what extent do you benefit the necessary resources from the college library?

☒ Excellent ☐ very Good ☐ Good ☐ Average

16. At what extent do you think faculty members were supportive?

☒ Excellent ☐ very Good ☐ Good ☐ Average

17. Do you think your siblings or juniors will be benefited by studying at this college and at what extent?

☒ Excellent ☐ very Good ☐ Good ☐ Average

18. How about your overall experience with this college?

☒ Excellent ☐ very Good ☐ Good ☐ Average

19. Greenery in the college campus?

☐ Excellent ☐ very Good ☒ Good ☐ Average

20. College Website, Wi-Fi and Internet facility

☒ Excellent ☐ very Good ☐ Good ☐ Average

21. What do you think about extracurricular activities?

☒ Excellent ☐ very Good ☐ Good ☐ Average

Please provide us with additional feedback on areas that need improvement:

Bhushan
Signature of Alumni

ALUMINI FEEDBACK FORM

05/07/2021

1. Name of Alumni: Nikita M. Shevkay
2. Class and year studying in SIPS: MPharm (2020-21)
3. Physical infrastructure of the college Library:

<input type="radio"/> Excellent	<input checked="" type="radio"/> very Good	<input type="radio"/> Good	<input type="radio"/> Average
---------------------------------	--	----------------------------	-------------------------------
4. Infrastructure of the College Computer Laboratory:

<input type="radio"/> Excellent	<input checked="" type="radio"/> very Good	<input type="radio"/> Good	<input type="radio"/> Average
---------------------------------	--	----------------------------	-------------------------------
5. Amenities and Assistance provided at the college Sports ground:

<input type="radio"/> Excellent	<input checked="" type="radio"/> very Good	<input type="radio"/> Good	<input type="radio"/> Average
---------------------------------	--	----------------------------	-------------------------------
6. Fulfilling the duties and responsibilities of Discipline Committee of College:

<input checked="" type="radio"/> Excellent	<input type="radio"/> very Good	<input type="radio"/> Good	<input type="radio"/> Average
--	---------------------------------	----------------------------	-------------------------------
7. Canteen facilities:

<input checked="" type="radio"/> Excellent	<input type="radio"/> very Good	<input type="radio"/> Good	<input type="radio"/> Average
--	---------------------------------	----------------------------	-------------------------------
8. College Class room Infrastructure:

<input checked="" type="radio"/> Excellent	<input type="radio"/> very Good	<input type="radio"/> Good	<input type="radio"/> Average
--	---------------------------------	----------------------------	-------------------------------
9. Facilities for differently-abled person like ramps, lifts, etc:

<input type="radio"/> Excellent	<input checked="" type="radio"/> very Good	<input type="radio"/> Good	<input type="radio"/> Average
---------------------------------	--	----------------------------	-------------------------------
10. Cleanliness and maintenance of college premises:

<input type="radio"/> Excellent	<input checked="" type="radio"/> very Good	<input type="radio"/> Good	<input type="radio"/> Average
---------------------------------	--	----------------------------	-------------------------------
11. At what extent do you think Cultural/Academic Events and Activities are useful and add to the all-round development of the students of the college?

<input checked="" type="radio"/> Excellent	<input type="radio"/> very Good	<input type="radio"/> Good	<input type="radio"/> Average
--	---------------------------------	----------------------------	-------------------------------
12. At what extent do rating and recommend this college to others?

<input checked="" type="radio"/> Excellent	<input type="radio"/> very Good	<input type="radio"/> Good	<input type="radio"/> Average
--	---------------------------------	----------------------------	-------------------------------
13. At what extent do you satisfy with the teaching staff and their teaching methods?

<input type="radio"/> Excellent	<input checked="" type="radio"/> very Good	<input type="radio"/> Good	<input type="radio"/> Average
---------------------------------	--	----------------------------	-------------------------------
14. What extent do you satisfy with the facilities provided by the college?

<input type="radio"/> Excellent	<input checked="" type="radio"/> very Good	<input type="radio"/> Good	<input type="radio"/> Average
---------------------------------	--	----------------------------	-------------------------------
15. At what extent do you benefit the necessary resources from the college library?

<input checked="" type="radio"/> Excellent	<input type="radio"/> very Good	<input type="radio"/> Good	<input type="radio"/> Average
--	---------------------------------	----------------------------	-------------------------------
16. At what extent do you think faculty members were supportive?

<input checked="" type="radio"/> Excellent	<input type="radio"/> very Good	<input type="radio"/> Good	<input type="radio"/> Average
--	---------------------------------	----------------------------	-------------------------------
17. Do you think your siblings or juniors will be benefited by studying at this college and at what extent?

<input checked="" type="radio"/> Excellent	<input type="radio"/> very Good	<input type="radio"/> Good	<input type="radio"/> Average
--	---------------------------------	----------------------------	-------------------------------
18. How about your overall experience with this college?

<input type="radio"/> Excellent	<input checked="" type="radio"/> very Good	<input type="radio"/> Good	<input type="radio"/> Average
---------------------------------	--	----------------------------	-------------------------------
19. Greenery in the college campus?

<input type="radio"/> Excellent	<input checked="" type="radio"/> very Good	<input type="radio"/> Good	<input type="radio"/> Average
---------------------------------	--	----------------------------	-------------------------------
20. College Website, Wi-Fi and Internet facility

<input type="radio"/> Excellent	<input checked="" type="radio"/> very Good	<input type="radio"/> Good	<input type="radio"/> Average
---------------------------------	--	----------------------------	-------------------------------
21. What do you think about extracurricular activities?

<input type="radio"/> Excellent	<input checked="" type="radio"/> very Good	<input type="radio"/> Good	<input type="radio"/> Average
---------------------------------	--	----------------------------	-------------------------------

Please provide us with additional feedback on areas that need improvement:

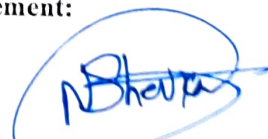

Signature of Alumni

13/07/2021

PARENTS FEEDBACK FORM

1. Name of Parents: Sanjay Shinde
2. Name and year of Ward: Amruta S. Shinde (Final Year B.pharm)
3. Physical infrastructure of the college Library:

<input type="radio"/> Excellent	<input checked="" type="radio"/> very Good	<input type="radio"/> Good	<input type="radio"/> Average
---------------------------------	--	----------------------------	-------------------------------
4. Infrastructure of the College Computer Laboratory:

<input checked="" type="radio"/> Excellent	<input type="radio"/> very Good	<input type="radio"/> Good	<input type="radio"/> Average
--	---------------------------------	----------------------------	-------------------------------
5. Amenities and Assistance provided at the college Sports ground:

<input checked="" type="radio"/> Excellent	<input type="radio"/> very Good	<input type="radio"/> Good	<input type="radio"/> Average
--	---------------------------------	----------------------------	-------------------------------
6. Fulfilling the duties and responsibilities of Discipline Committee of College:

<input checked="" type="radio"/> Excellent	<input type="radio"/> very Good	<input type="radio"/> Good	<input type="radio"/> Average
--	---------------------------------	----------------------------	-------------------------------
7. Canteen facilities:

<input checked="" type="radio"/> Excellent	<input type="radio"/> very Good	<input type="radio"/> Good	<input type="radio"/> Average
--	---------------------------------	----------------------------	-------------------------------
8. College Class room Infrastructure:

<input checked="" type="radio"/> Excellent	<input type="radio"/> very Good	<input type="radio"/> Good	<input type="radio"/> Average
--	---------------------------------	----------------------------	-------------------------------
9. Facilities for differently-abled person like ramps, lifts, etc:

<input checked="" type="radio"/> Excellent	<input type="radio"/> very Good	<input type="radio"/> Good	<input type="radio"/> Average
--	---------------------------------	----------------------------	-------------------------------
10. Cleanliness and maintenance of college premises:

<input checked="" type="radio"/> Excellent	<input type="radio"/> very Good	<input type="radio"/> Good	<input type="radio"/> Average
--	---------------------------------	----------------------------	-------------------------------
11. At what extend do you think Cultural/Academic Events and Activities are useful and add to the all-round development of the students of the college?

<input checked="" type="radio"/> Excellent	<input type="radio"/> very Good	<input type="radio"/> Good	<input type="radio"/> Average
--	---------------------------------	----------------------------	-------------------------------
12. At what extend will you recommend this college to others?

<input checked="" type="radio"/> Excellent	<input type="radio"/> very Good	<input type="radio"/> Good	<input type="radio"/> Average
--	---------------------------------	----------------------------	-------------------------------
13. At what extent you satisfied with the teaching staff and their teaching methods?

<input checked="" type="radio"/> Excellent	<input type="radio"/> very Good	<input type="radio"/> Good	<input type="radio"/> Average
--	---------------------------------	----------------------------	-------------------------------
14. At what extent you satisfied with the facilities provided by the college?

<input type="radio"/> Excellent	<input type="radio"/> very Good	<input type="radio"/> Good	<input checked="" type="radio"/> Average
---------------------------------	---------------------------------	----------------------------	--
15. At what extent you it easy to obtain the necessary resources from the college library?

<input checked="" type="radio"/> Excellent	<input type="radio"/> very Good	<input type="radio"/> Good	<input type="radio"/> Average
--	---------------------------------	----------------------------	-------------------------------
16. At what extent you think faculty membersweresupportive?

<input checked="" type="radio"/> Extremely supportive	<input type="radio"/> Very supportive	<input type="radio"/> supportive	<input type="radio"/> Unsupportive
---	---------------------------------------	----------------------------------	------------------------------------
17. Do you think your son/daughter will be benefited by studying at this college?

<input checked="" type="radio"/> Excellent	<input type="radio"/> very Good	<input type="radio"/> Good	<input type="radio"/> Average
--	---------------------------------	----------------------------	-------------------------------
- How about your overall experience with this college?

<input checked="" type="radio"/> Excellent	<input type="radio"/> very Good	<input type="radio"/> Good	<input type="radio"/> Average
--	---------------------------------	----------------------------	-------------------------------
18. Greenery in the college campus?

<input type="radio"/> Excellent	<input checked="" type="radio"/> very Good	<input type="radio"/> Good	<input type="radio"/> Average
---------------------------------	--	----------------------------	-------------------------------
19. College Website, Wi-Fi and Internet facility

<input type="radio"/> Excellent	<input type="radio"/> very Good	<input checked="" type="radio"/> Good	<input type="radio"/> Average
---------------------------------	---------------------------------	---------------------------------------	-------------------------------
20. What do you think about extracurricular activities?

<input checked="" type="radio"/> Excellent	<input type="radio"/> very Good	<input type="radio"/> Good	<input type="radio"/> Average
--	---------------------------------	----------------------------	-------------------------------

Please provide us with additional feedback on areas that need improvement:

Sanjay Shinde

Signature of Parent

PARENTS FEEDBACK FORM

13/07/21

1. Name of Parents: Sunil mahajan.
 2. Name and year of Ward: Pranav S. mahajan. (T-4. B Pharm)
 3. Physical infrastructure of the college Library:

<input checked="" type="radio"/> Excellent	<input type="radio"/> very Good	<input type="radio"/> Good	<input type="radio"/> Average
--	---------------------------------	----------------------------	-------------------------------
 4. Infrastructure of the College Computer Laboratory:

<input type="radio"/> Excellent	<input type="radio"/> very Good	<input checked="" type="radio"/> Good	<input type="radio"/> Average
---------------------------------	---------------------------------	---------------------------------------	-------------------------------
 5. Amenities and Assistance provided at the college Sports ground:

<input checked="" type="radio"/> Excellent	<input type="radio"/> very Good	<input type="radio"/> Good	<input type="radio"/> Average
--	---------------------------------	----------------------------	-------------------------------
 6. Fulfilling the duties and responsibilities of Discipline Committee of College:

<input type="radio"/> Excellent	<input type="radio"/> very Good	<input type="radio"/> Good	<input checked="" type="radio"/> Average
---------------------------------	---------------------------------	----------------------------	--
 7. Canteen facilities:

<input checked="" type="radio"/> Excellent	<input type="radio"/> very Good	<input type="radio"/> Good	<input type="radio"/> Average
--	---------------------------------	----------------------------	-------------------------------
 8. College Class room Infrastructure:

<input checked="" type="radio"/> Excellent	<input type="radio"/> very Good	<input type="radio"/> Good	<input type="radio"/> Average
--	---------------------------------	----------------------------	-------------------------------
 9. Facilities for differently-abled person like ramps, lifts, etc:

<input checked="" type="radio"/> Excellent	<input type="radio"/> very Good	<input type="radio"/> Good	<input type="radio"/> Average
--	---------------------------------	----------------------------	-------------------------------
 10. Cleanliness and maintenance of college premises:

<input checked="" type="radio"/> Excellent	<input type="radio"/> very Good	<input type="radio"/> Good	<input type="radio"/> Average
--	---------------------------------	----------------------------	-------------------------------
 11. At what extend do you think Cultural/Academic Events and Activities are useful and add to the all-round development of the students of the college?

<input type="radio"/> Excellent	<input type="radio"/> very Good	<input type="radio"/> Good	<input checked="" type="radio"/> Average
---------------------------------	---------------------------------	----------------------------	--
 12. At what extend will you recommend this college to others?

<input checked="" type="radio"/> Excellent	<input type="radio"/> very Good	<input type="radio"/> Good	<input type="radio"/> Average
--	---------------------------------	----------------------------	-------------------------------
 13. At what extent you satisfied with the teaching staff and their teaching methods?

<input checked="" type="radio"/> Excellent	<input type="radio"/> very Good	<input type="radio"/> Good	<input type="radio"/> Average
--	---------------------------------	----------------------------	-------------------------------
 14. At what extent you satisfied with the facilities provided by the college?

<input checked="" type="radio"/> Excellent	<input type="radio"/> very Good	<input type="radio"/> Good	<input type="radio"/> Average
--	---------------------------------	----------------------------	-------------------------------
 15. At what extent you it easy to obtain the necessary resources from the college library?

<input checked="" type="radio"/> Excellent	<input type="radio"/> very Good	<input type="radio"/> Good	<input type="radio"/> Average
--	---------------------------------	----------------------------	-------------------------------
 16. At what extent you think faculty membersweresupportive?

<input checked="" type="radio"/> Extremely supportive	<input type="radio"/> Very supportive	<input type="radio"/> supportive	<input type="radio"/> Unsupportive
---	---------------------------------------	----------------------------------	------------------------------------
 17. Do you think your son/daughter will be benefited by studying at this college?

<input checked="" type="radio"/> Excellent	<input type="radio"/> very Good	<input type="radio"/> Good	<input type="radio"/> Average
--	---------------------------------	----------------------------	-------------------------------
 - How about your overall experience with this college?

<input checked="" type="radio"/> Excellent	<input type="radio"/> very Good	<input type="radio"/> Good	<input type="radio"/> Average
--	---------------------------------	----------------------------	-------------------------------
 18. Greenery in the college campus?

<input type="radio"/> Excellent	<input checked="" type="radio"/> very Good	<input type="radio"/> Good	<input type="radio"/> Average
---------------------------------	--	----------------------------	-------------------------------
 19. College Website, Wi-Fi and Internet facility

<input type="radio"/> Excellent	<input type="radio"/> very Good	<input checked="" type="radio"/> Good	<input type="radio"/> Average
---------------------------------	---------------------------------	---------------------------------------	-------------------------------
 20. What do you think about extracurricular activities?

<input type="radio"/> Excellent	<input type="radio"/> very Good	<input type="radio"/> Good	<input type="radio"/> Average
---------------------------------	---------------------------------	----------------------------	-------------------------------
- Please provide us with additional feedback on areas that need improvement:

Signature of Parent

PARENTS FEEDBACK FORM

13/07/2024

1. Name of Parents: Bhau bali Sanghai
 2. Name and year of Ward: Sakshi . B. Sanghai (T-4 BPharm)
 3. Physical infrastructure of the college Library:
☒ Excellent ☐ very Good ☐ Good ☐ Average
 4. Infrastructure of the College Computer Laboratory:
☒ Excellent ☐ very Good ☐ Good ☐ Average
 5. Amenities and Assistance provided at the college Sports ground:
☒ Excellent ☐ very Good ☐ Good ☐ Average
 6. Fulfilling the duties and responsibilities of Discipline Committee of College:
☐ Excellent ☐ very Good ☐ Good ☒ Average
 7. Canteen facilities:
☒ Excellent ☐ very Good ☐ Good ☐ Average
 8. College Class room Infrastructure:
☒ Excellent ☐ very Good ☐ Good ☐ Average
 9. Facilities for differently-abled person like ramps, lifts, etc:
☒ Excellent ☐ very Good ☐ Good ☐ Average
 10. Cleanliness and maintenance of college premises:
☒ Excellent ☐ very Good ☐ Good ☐ Average
 11. At what extend do you think Cultural/Academic Events and Activities are useful and add to the all-round development of the students of the college?
☒ Excellent ☐ very Good ☐ Good ☐ Average
 12. At what extend will you recommend this college to others?
☒ Excellent ☐ very Good ☐ Good ☐ Average
 13. At what extent you satisfied with the teaching staff and their teaching methods?
☒ Excellent ☐ very Good ☐ Good ☐ Average
 14. At what extent you satisfied with the facilities provided by the college?
☐ Excellent ☒ very Good ☐ Good ☐ Average
 15. At what extent you it easy to obtain the necessary resources from the college library?
☒ Excellent ☐ very Good ☐ Good ☐ Average
 16. At what extent you think faculty membersweresupportive?
☐ Extremely supportive ☐ Very supportive ☐ supportive ☐ Unsupportive
 17. Do you think your son/daughter will be benefited by studying at this college?
☒ Excellent ☐ very Good ☐ Good ☐ Average
- How about your overall experience with this college?
☒ Excellent ☐ very Good ☐ Good ☐ Average
18. Greenery in the college campus?
☐ Excellent ☐ very Good ☐ Good ☐ Average
 19. College Website, Wi-Fi and Internet facility
☐ Excellent ☐ very Good ☐ Good ☐ Average
 20. What do you think about extracurricular activities?
☒ Excellent ☐ very Good ☐ Good ☐ Average
- Please provide us with additional feedback on areas that need improvement:



Signature of Parent

PARENTS FEEDBACK FORM

13/07/2021

1. Name of Parents: Mr. Manoj Mantxi
2. Name and year of Ward: Mantxi Neha (S.Y. Mpharm)
3. Physical infrastructure of the college Library:
 - ☒ Excellent ☐ very Good ☐ Good ☐ Average
4. Infrastructure of the College Computer Laboratory:
 - ☐ Excellent ☒ very Good ☐ Good ☐ Average
5. Amenities and Assistance provided at the college Sports ground:
 - ☐ Excellent ☐ very Good ☒ Good ☐ Average
6. Fulfilling the duties and responsibilities of Discipline Committee of College:
 - ☐ Excellent ☒ very Good ☐ Good ☐ Average
7. Canteen facilities:
 - ☒ Excellent ☐ very Good ☐ Good ☐ Average
8. College Class room Infrastructure:
 - ☒ Excellent ☐ very Good ☐ Good ☐ Average
9. Facilities for differently-abled person like ramps, lifts, etc:
 - ☐ Excellent ☒ very Good ☐ Good ☐ Average
10. Cleanliness and maintenance of college premises:
 - ☐ Excellent ☒ very Good ☐ Good ☐ Average
11. At what extend do you think Cultural/Academic Events and Activities are useful and add to the all-round development of the students of the college?
 - ☐ Excellent ☒ very Good ☐ Good ☐ Average
12. At what extend will you recommend this college to others?
 - ☒ Excellent ☐ very Good ☐ Good ☐ Average
13. At what extent you satisfied with the teaching staff and their teaching methods?
 - ☒ Excellent ☐ very Good ☐ Good ☐ Average
14. At what extent you satisfied with the facilities provided by the college?
 - ☐ Excellent ☒ very Good ☐ Good ☐ Average
15. At what extent you it easy to obtain the necessary resources from the college library?
 - ☐ Excellent ☐ very Good ☒ Good ☐ Average
16. At what extent you think faculty membersweresupportive?
 - ☐ Extremely supportive ☒ Very supportive ☐ supportive ☐ Unsupportive
17. Do you think your son/daughter will be benefited by studying at this college?
 - ☒ Excellent ☐ very Good ☐ Good ☐ Average
- How about your overall experience with this college?
 - ☒ Excellent ☐ very Good ☐ Good ☐ Average
18. Greenery in the college campus?
 - ☒ Excellent ☐ very Good ☐ Good ☐ Average
19. College Website, Wi-Fi and Internet facility
 - ☐ Excellent ☒ very Good ☐ Good ☐ Average
20. What do you think about extracurricular activities?
 - ☐ Excellent ☒ very Good ☐ Good ☐ Average

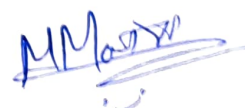
Please provide us with additional feedback on areas that need improvement:



Signature of Parent



SANDIP FOUNDATION'S

SANDIP INSTITUTE OF PHARMACEUTICAL SCIENCES,

At Post- Mahiravani, Tal/Dist. Nashik-422213, Maharashtra, India

Web: www.sips.sandipfoundation.org

E-mail: info@sandipfoundation.org

Phone: (02594) 222591/92/93/94/95, Fax: (02594) 222555



SANDIP
FOUNDATION

TEACHERS FEEDBACK FORM

06/09/2021

Name of Teacher: Mrs. Ashwini V. Shelke

Qualification: M. Pharm

Designation: Mobile: Assistant Professor 9387664804

E-mail ID: shelke.ashwini@gmail.com

Name of Institute: SIPS

1. The system followed by the University for the design and development of curriculum is
☒ A: Excellent ☐ B: Very Good ☐ C: Good ☐ D: Satisfactory
2. The curriculum has been updated from time to time as desired by industry and society
☐ A: Excellent ☒ B: Very Good ☐ C: Good ☐ D: Satisfactory
3. Emphasis on Fundamentals and Basic concepts of Pharmacy knowledge is
☒ A: Excellent ☐ B: Very Good ☐ C: Good ☐ D: Satisfactory
4. Coverage of Modern/Advanced topics in syllabus is
☒ A: Excellent ☐ B: Very Good ☐ C: Good ☐ D: Satisfactory
5. Teachers got enough freedom to extend suggestion and ideas on curriculum design
☐ A: Excellent ☐ B: Very Good ☐ C: Good ☒ D: Satisfactory
6. How about your overall experience with this college?
☒ A: Excellent ☐ B: Very Good ☐ C: Good ☐ D: Satisfactory
7. Greenery in the college campus?
☒ A: Excellent ☐ B: Very Good ☐ C: Good ☐ D: Satisfactory
8. College Website, Wi-Fi and Internet facility
☒ A: Excellent ☐ B: Very Good ☐ C: Good ☐ D: Satisfactory
9. Amenities and Assistance provided at the college Sports ground:
☒ A: Excellent ☐ B: Very Good ☐ C: Good ☐ D: Satisfactory
10. Suggestion on curriculum design and development, if any

Signature of Teacher

Ashwini

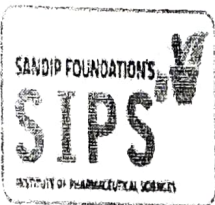

SANDIP FOUNDATION'S

SANDIP INSTITUTE OF PHARMACEUTICAL SCIENCES,

At Post- Mahiravani, Tal/Dist. Nashik-422213, Maharashtra, India

Web: www.sips.sandipfoundation.org

E-mail: info@sandipfoundation.org

Phone: (02594) 222591/92/93/94/95, Fax: (02594) 222555



SANDIP
FOUNDATION

TEACHERS FEEDBACK FORM

06/09/2021

Name of Teacher: MS. Harshali Rameshchandra Ahire

Qualification: M. Pharm

Designation: Assistant Professor, 768077422

E-mail ID: harshali.ahire08@gmail.com

Name of Institute: SIPS, Nashik

1. The system followed by the University for the design and development of curriculum is
☒ A: Excellent ☐ B: Very Good ☐ C: Good ☐ D: Satisfactory
2. The curriculum has been updated from time to time as desired by industry and society
☒ A: Excellent ☐ B: Very Good ☐ C: Good ☐ D: Satisfactory
3. Emphasis on Fundamentals and Basic concepts of Pharmacy knowledge is
☐ A: Excellent ☐ B: Very Good ☐ C: Good ☒ D: Satisfactory
4. Coverage of Modern/Advanced topics in syllabus is
☒ A: Excellent ☐ B: Very Good ☐ C: Good ☐ D: Satisfactory
5. Teachers got enough freedom to extend suggestion and ideas on curriculum design
☒ A: Excellent ☐ B: Very Good ☐ C: Good ☐ D: Satisfactory
6. How about your overall experience with this college?
☒ A: Excellent ☐ B: Very Good ☐ C: Good ☐ D: Satisfactory
7. Greenery in the college campus?
☒ A: Excellent ☐ B: Very Good ☐ C: Good ☐ D: Satisfactory
8. College Website, Wi-Fi and Internet facility
☒ A: Excellent ☐ B: Very Good ☐ C: Good ☐ D: Satisfactory
9. Amenities and Assistance provided at the college Sports ground:
☐ A: Excellent ☒ B: Very Good ☐ C: Good ☐ D: Satisfactory
10. Suggestion on curriculum design and development, if any

Signature of Teacher

Ahire



SANDIP FOUNDATION's

SANDIP INSTITUTE OF PHARMACEUTICAL SCIENCES,

At Post- Mahiravani, Tal/Dist. Nashik-422213, Maharashtra, India

Web: www.sips.sandipfoundation.org

E-mail: info@sandipfoundation.org

Phone: (02594) 222591/92/93/94/95, Fax: (02594) 222555



SANDIP
FOUNDATION

TEACHERS FEEDBACK FORM

06/09/2021

Name of Teacher: Dr. Swati G. Talele

Qualification: M. Pharm, Ph.D

Designation: Mobile: Associate professor, 9850165808

E-mail ID: swatitalele77@gmail.com

Name of Institute: SIPS

1. The system followed by the University for the design and development of curriculum is
☒ A: Excellent ☐ B: Very Good ☐ C: Good ☐ D: Satisfactory
2. The curriculum has been updated from time to time as desired by industry and society
☒ A: Excellent ☐ B: Very Good ☐ C: Good ☐ D: Satisfactory
3. Emphasis on Fundamentals and Basic concepts of Pharmacy knowledge is
☐ A: Excellent ☒ B: Very Good ☐ C: Good ☐ D: Satisfactory
4. Coverage of Modern/Advanced topics in syllabus is
☐ A: Excellent ☐ B: Very Good ☒ C: Good ☐ D: Satisfactory
5. Teachers got enough freedom to extend suggestion and ideas on curriculum design
☐ A: Excellent ☒ B: Very Good ☐ C: Good ☐ D: Satisfactory
6. How about your overall experience with this college?
☐ A: Excellent ☒ B: Very Good ☐ C: Good ☐ D: Satisfactory
7. Greenery in the college campus?
☒ A: Excellent ☐ B: Very Good ☐ C: Good ☐ D: Satisfactory
8. College Website, Wi-Fi and Internet facility
☐ A: Excellent ☐ B: Very Good ☐ C: Good ☒ D: Satisfactory
9. Amenities and Assistance provided at the college Sports ground:
☒ A: Excellent ☐ B: Very Good ☐ C: Good ☐ D: Satisfactory
10. Suggestion on curriculum design and development, if any

Signature of Teacher



SANDIP FOUNDATION's

SANDIP INSTITUTE OF PHARMACEUTICAL SCIENCES,

At Post- Mahiravani, Tal/Dist. Nashik-422213, Maharashtra, India

Web: www.sips.sandipfoundation.org

E-mail: info@sandipfoundation.org

Phone: (02594) 222591/92/93/94/95, Fax: (02594) 222555



SANDIP
FOUNDATION

TEACHERS FEEDBACK FORM

06/09/2021

Name of Teacher: Dr. Atul Rupchand Bendale

Qualification: PhD

Designation: Mobile: Associate professor, 8000701337

E-mail ID: atulbendale123@gmail.com

Name of Institute: SIPS

1. The system followed by the University for the design and development of curriculum is
☒ A: Excellent ☐ B: Very Good ☐ C: Good ☐ D: Satisfactory
2. The curriculum has been updated from time to time as desired by industry and society
☐ A: Excellent ☒ B: Very Good ☐ C: Good ☐ D: Satisfactory
3. Emphasis on Fundamentals and Basic concepts of Pharmacy knowledge is
☐ A: Excellent ☒ B: Very Good ☐ C: Good ☐ D: Satisfactory
4. Coverage of Modern/Advanced topics in syllabus is
☒ A: Excellent ☐ B: Very Good ☐ C: Good ☐ D: Satisfactory
5. Teachers got enough freedom to extend suggestion and ideas on curriculum design
☒ A: Excellent ☐ B: Very Good ☐ C: Good ☐ D: Satisfactory
6. How about your overall experience with this college?
☒ A: Excellent ☐ B: Very Good ☐ C: Good ☐ D: Satisfactory
7. Greenery in the college campus?
☒ A: Excellent ☐ B: Very Good ☐ C: Good ☐ D: Satisfactory
8. College Website, Wi-Fi and Internet facility
☒ A: Excellent ☐ B: Very Good ☐ C: Good ☐ D: Satisfactory
9. Amenities and Assistance provided at the college Sports ground:
☒ A: Excellent ☐ B: Very Good ☐ C: Good ☐ D: Satisfactory
10. Suggestion on curriculum design and development, if any

Signature of Teacher

Key Indicator 1.4 QnM

Year 2021-22

Analysis of feedback form collection for curriculum and ambience from stakeholders like Students, Alumni, Teachers, Employers.



SANDIP FOUNDATION'S

SANDIP INSTITUTE OF PHARMACEUTICAL SCIENCES,

At Post- Mahiravani, Tal/Dist. Nashik-422213, Maharashtra, India

Web: www.sips.sandipfoundation.org

E-mail: info@sandipfoundation.org

Phone: (02594) 222591/92/93/94/95, Fax: (02594) 222555



SANDIP
FOUNDATION

STUDENTS FEED BACK ANALYSIS REPORT ACADEMIC YEAR: 2021-22

Sr. No	Questions	Excellent	Very good	Good	Average
5	Physical infrastructure of the college Library	90	5	3	2
6	Infrastructure of the College Computer Laboratory	85	5	8	2
7	Amenities and Assistance provided at the college Sports ground	80	6	12	4
8	Fulfilling the duties and responsibilities of Discipline Committee of College	72	18	10	0
9	Canteen facilities	80	12	4	4
10	College Class room Infrastructure	78	12	5	5
11	Facilities for differently-abled person like ramps, lifts, etc	75	15	8	2
12	Cleanliness and maintenance of college premises	80	12	6	4
13	At what extent you think Cultural/Academic Events and Activities are useful and add to the all-round development of the students of the college	78	12	5	5
14	How will you rate and recommend this college to others	72	18	10	0
15	At what extent you satisfied with the teaching staff and their teaching methods	85	5	8	2
16	At what extent satisfied are you with the facilities provided by the college	80	6	12	4
17	At what extent it benefitted to avail resources from the college library	75	15	8	2
18	At what extent you think faculty members were supportive	78	12	5	5
19	At what extent you willing to pursue another course at the college	78	12	5	5
20	At what extent you think your siblings or friends will be benefited by studying at this college	85	5	8	2
21	How about your overall experience with this college	80	6	12	4
22	Greenery in the college campus	78	12	6	4
23	College Website, Wi-Fi and Internet facility	80	10	6	4
24	What do you think about extracurricular activities	82	8	10	0



Principal
Sandip Foundation's
**Sandip Institute of
Pharmaceutical Sciences**
Mahiravani, Nashik-422 213

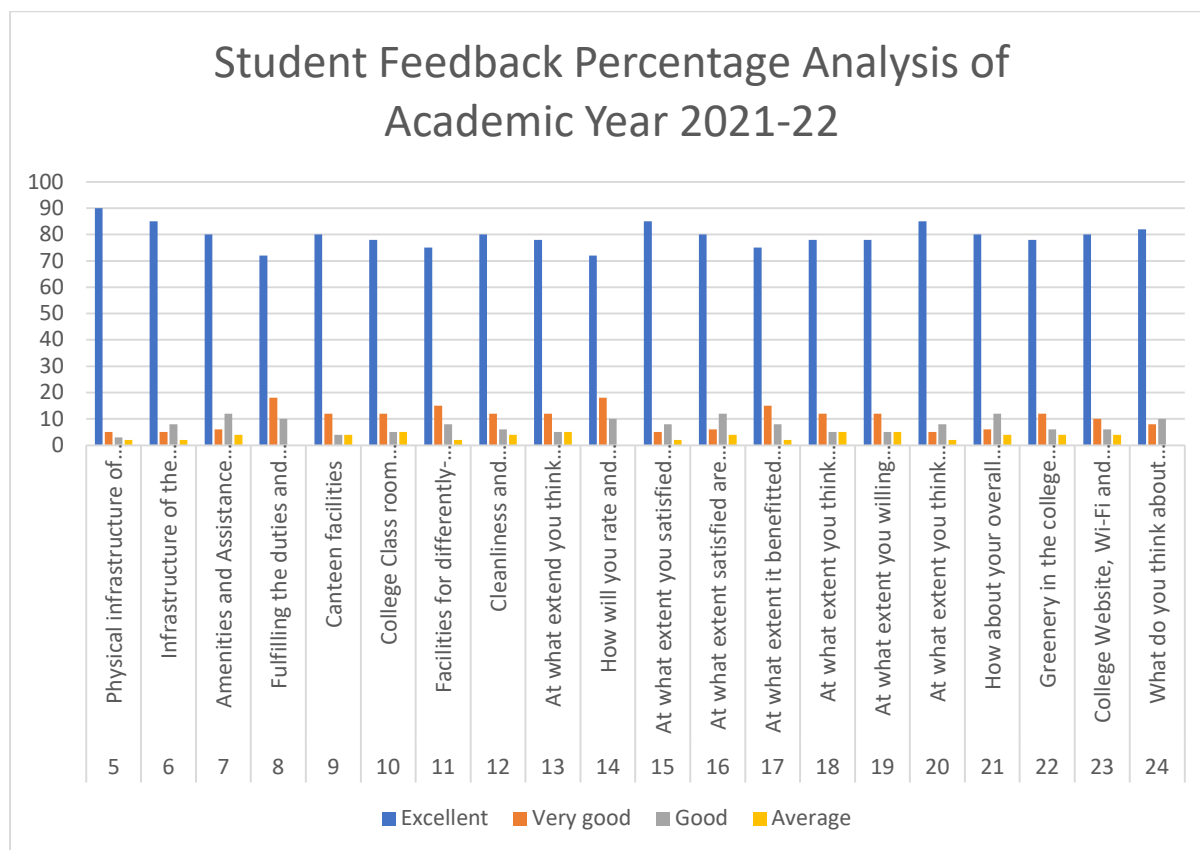

Principal
 Sandip Foundation's
**Sandip Institute of
 Pharmaceutical Sciences**
 Mahiravani, Nashik-422 213



SANDIP FOUNDATION'S

SANDIP INSTITUTE OF PHARMACEUTICAL SCIENCES,

At Post- Mahiravani, Tal/Dist. Nashik-422213, Maharashtra, India

Web: www.sips.sandipfoundation.org

E-mail: info@sandipfoundation.org

Phone: (02594) 222591/92/93/94/95, Fax: (02594) 222555



SANDIP
FOUNDATION

ALUMNI FEED BACK ANALYSIS REPORT ACADEMIC YEAR: 2021-22

Sr No	Questions	Excellent	Very good	Good	Average
3	Physical infrastructure of the college Library	71	10	5	4
4	Infrastructure of the College Computer Laboratory	72	18	10	0
5	Amenities and Assistance provided at the college Sports ground	78	12	6	4
6	Fulfilling the duties and responsibilities of Discipline Committee of College	80	10	6	4
7	Canteen facilities	72	18	10	0
8	College Class room Infrastructure	78	12	5	5
9	Facilities for differently-abled person like ramps, lifts, etc	75	15	8	2
10	Cleanliness and maintenance of college premises	80	12	6	4
11	At what extent do you think Cultural/Academic Events and Activities are useful and add to the all-round development of the students of the college	78	12	5	5
12	At what extent do rating and recommend this college to others	80	12	6	4
13	At what extent do you satisfy with the teaching staff and their teaching methods	78	12	5	5
14	What extent do you satisfy with the facilities provided by the college	72	18	10	0
15	At what extent do you benefit the necessary resources from the college library	85	5	8	2
16	At what extent do you think faculty members were supportive	80	6	12	4
17	Do you think your juniors will be benefited by studying at this college and at what extent	75	15	8	2
18	How about your overall experience with this college	78	12	5	5
19	Greenery in the college campus	78	12	5	5
20	College Website, Wi-Fi and Internet facility	80	12	6	4
21	What do you think about extracurricular activities	72	18	10	0



Principal
Sandip Foundation's
Sandip Institute of
Pharmaceutical Sciences
Mahiravani, Nashik-422 213

Alumni Feedback Percentage Analysis of year 2021-22

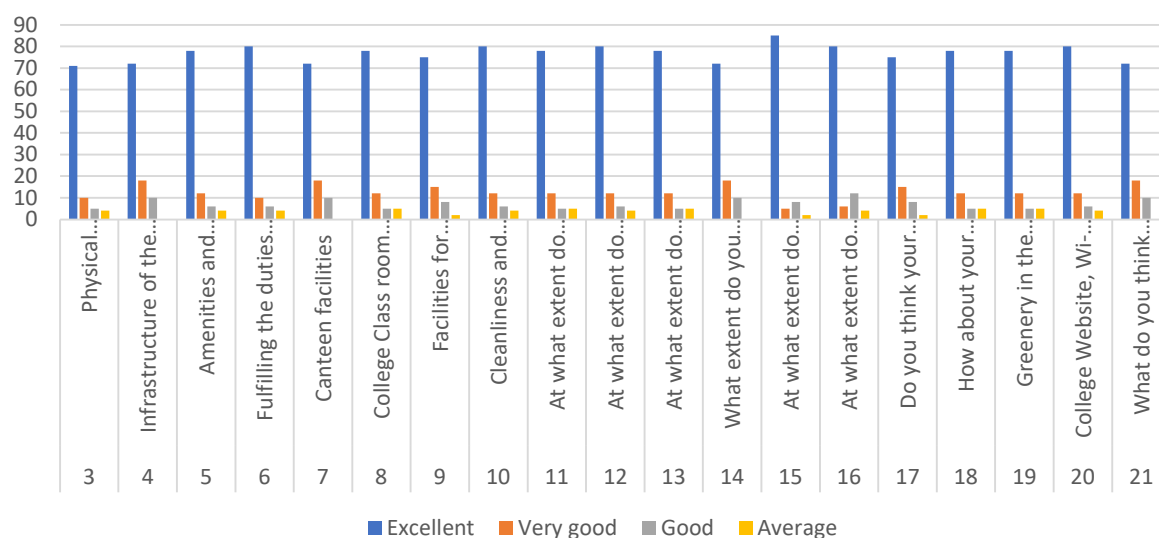

Principal
Sandip Foundation's
**Sandip Institute of
Pharmaceutical Sciences**
Mahiravani, Nashik-422 213



SANDIP FOUNDATION'S

SANDIP INSTITUTE OF PHARMACEUTICAL SCIENCES,

At Post- Mahiravani, Tal/Dist. Nashik-422213, Maharashtra, India

Web: www.sips.sandipfoundation.org

E-mail: info@sandipfoundation.org

Phone: (02594) 222591/92/93/94/95, Fax: (02594) 222555



SANDIP
FOUNDATION

PARENTS FEED BACK ANALYSIS REPORT ACADEMIC YEAR: 2021-22

Sr No	Questions	Excellent	Very good	Good	Average
3	Physical infrastructure of the college Library	71	10	5	4
4	Infrastructure of the College Computer Laboratory	72	18	10	0
5	Amenities and Assistance provided at the college Sports ground	78	12	6	4
6	Fulfilling the duties and responsibilities of Discipline Committee of College	80	10	6	4
7	Canteen facilities	78	12	5	5
8	College Class room Infrastructure	78	12	5	5
9	Facilities for differently-abled person like ramps, lifts, etc	75	15	8	2
10	Cleanliness and maintenance of college premises	80	12	6	4
11	At what extent do you think Cultural/Academic Events and Activities are useful and add to the all-round development of the students of the college	78	12	5	5
12	At what extent do rating and recommend this college to others	72	18	10	0
13	At what extent do you satisfy with the teaching staff and their teaching methods	78	12	5	5
14	What extent do you satisfy with the facilities provided by the college	78	12	6	4
15	At what extent do you benefit the necessary resources from the college library	75	15	8	2
16	At what extent do you think faculty members were supportive	85	5	8	2
17	Do you think your son/daughter will be benefited by studying at this college and at what extent	80	6	12	4
18	How about your overall experience with this college	80	12	6	4
19	Greenery in the college campus	78	12	5	5
20	College Website, Wi-Fi and Internet facility	72	18	10	0
21	What do you think about extracurricular activities	78	12	5	5



Principal
Sandip Foundation's
**Sandip Institute of
Pharmaceutical Sciences**
Mahiravani, Nashik-422 213

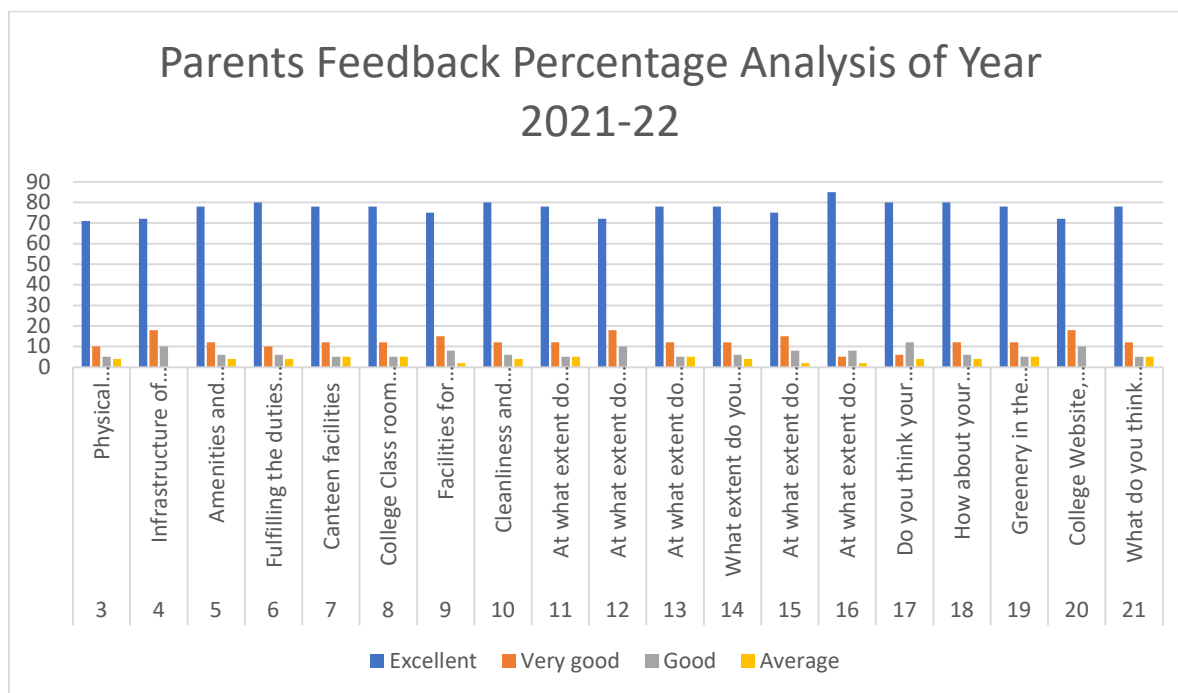

Principal
 Sandip Foundation's
Sandip Institute of
Pharmaceutical Sciences
 Mahiravani, Nashik-422 213



SANDIP FOUNDATION'S

SANDIP INSTITUTE OF PHARMACEUTICAL SCIENCES,

At Post- Mahiravani, Tal/Dist. Nashik-422213, Maharashtra, India

Web: www.sips.sandipfoundation.org

E-mail: info@sandipfoundation.org

Phone: (02594) 222591/92/93/94/95, Fax: (02594) 222555



SANDIP
FOUNDATION

TEACHERS FEED BACK ANALYSIS REPORT ACADEMIC YEAR: 2021-22

Sr no	Questions	Excellent	Very good	Good	Satisfactory
1	The system followed by the University for the design and development of curriculum is	78	12	5	5
2	The curriculum has been updated from time to time as desired by industry and society	72	18	10	0
3	Emphasis on Fundamentals and Basic concepts of Pharmacy knowledge is	78	12	5	5
4	Coverage of Modern/Advanced topics in syllabus is	78	12	6	4
5	Teachers got enough freedom to extend suggestion and ideas on curriculum design	75	15	8	2
6	How about your overall experience with this college?	78	12	5	5
7	Greenery in the college campus?	78	12	5	5
8	College Website, Wi-Fi and Internet facility	82	8	5	5
9	Amenities and Assistance provided at the college Sports ground	75	15	8	2

Teachers Feedback Percentage Analysis of Year 2021-22

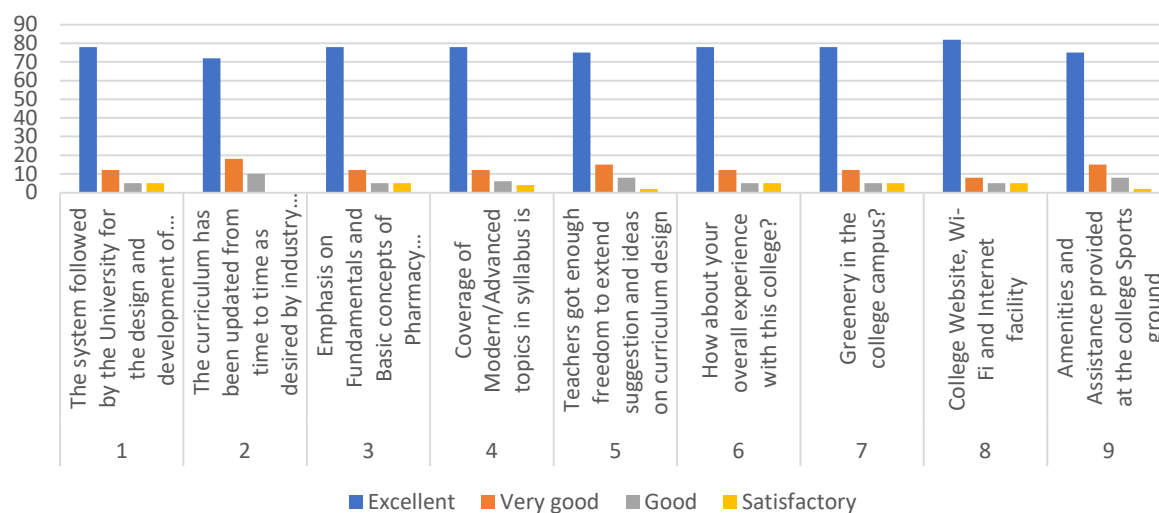

Principal
 Sandip Foundation's
Sandip Institute of Pharmaceutical Sciences
 Mahiravani, Nashik-422 213

Key Indicator 1.4 QnM

Year 2021-22

Action taken for feedback for curriculum and
ambience from stakeholders like Students, Alumni,
Teachers, Employers.

Action taken report 2021-22

Sr no	Stakeholder	Analysis	Action taken
1	Student	Revision for organic chemistry needed	Subject in charge informed to take revision for organic chemistry needed
2	Teachers	Mini projects need to conducted	Mini projects are allotted
3	Alumni	Resume writing and placement help	Resume writing sessions were conducted and placement related activity initiated
4	Parents	Human value needs to be improved	Human value add on certificate course is started



Principal
Sandip Foundation's
**Sandip Institute of
Pharmaceutical Sciences**
Mahiravani, Nashik-422 213

Key Indicator 1.4 QnM

Year 2020-21

Institution obtains feedback on the academic performance and ambience of the institution from various stakeholders, such as Students, Teachers, Employers, Alumni etc. and action taken report on the feedback is made available on institutional website.

Key Indicator 1.4 QnM

Year 2020-21

Feedback form collection for curriculum and
ambience from stakeholders like Students, Alumni,
Teachers, Employers.



SANDIP
FOUNDATION

SANDIP FOUNDATION'S

SANDIP INSTITUTE OF PHARMACEUTICAL SCIENCES,

At Post- Mahiravani, Tal/Dist. Nashik-422213, Maharashtra, India

Web: www.sandipfoundation.org E-mail: info@sandipfoundation.org

Phone: (02594) 222591/92/93/94/95, Fax: (02594) 222555



STUDENTS FEEDBACK FORM

Date: 04/08/2020

1. Name of Student: Ishwari Gaikwad.

2. Year & Div: 2020-21

3. Roll No: 19

4. Email: anilgaikwad@gmail.com.

5. Physical infrastructure of the college Library:

☒ Excellent ☐ very Good ☐ Good ☐ Average

6. Infrastructure of the College Computer Laboratory:

☐ Excellent ☐ very Good ☒ Good ☐ Average

7. Amenities and Assistance provided at the college Sports ground:

☒ Excellent ☐ very Good ☐ Good ☐ Average

8. Fulfilling the duties and responsibilities of Discipline Committee of College:

☒ Excellent ☐ very Good ☐ Good ☐ Average

9. Canteen facilities:

☒ Excellent ☐ very Good ☐ Good ☐ Average

10. College Class room Infrastructure:

☐ Excellent ☒ very Good ☐ Good ☐ Average

11. Facilities for differently-abled person like ramps, lifts, etc:

☒ Excellent ☐ very Good ☐ Good ☐ Average

12. Cleanliness and maintenance of college premises:

☒ Excellent ☐ very Good ☐ Good ☐ Average

13. At what extent you think Cultural/Academic Events and Activities are useful and add to the all-round development of the students of the college?

☒ Excellent ☐ very Good ☐ Good ☐ Average

14. How will you rate and recommend this college to others?

☒ Excellent ☐ very Good ☐ Good ☐ Average

15. At what extent you satisfied with the teaching staff and their teaching methods?

☐ Excellent ☐ very Good ☐ Good ☒ Average

16. At what extent satisfied are you with the facilities provided by the college?

☐ Excellent ☒ very Good ☐ Good ☐ Average

17. At what extent it benefitted to avail resources from the college library?

☒ Excellent ☐ very Good ☐ Good ☐ Average

18. At what extent you think faculty members were supportive?

☒ Excellent ☐ very Good ☐ Good ☐ Average

19. At what extent you willing to pursue another course at the college?

☒ Excellent ☐ very Good ☐ Good ☐ Average

20. At what extent you think your siblings or friends will be benefitted by studying at this college?

☒ Excellent ☐ very Good ☐ Good ☐ Average

21. How about your overall experience with this college?

☒ Excellent ☐ very Good ☐ Good ☐ Average

22. Greenery in the college campus?

☒ Excellent ☐ very Good ☐ Good ☐ Average

23. College Website, Wi-Fi and Internet facility

☒ Excellent ☐ very Good ☐ Good ☐ Average

24. What do you think about extracurricular activities?

☐ Excellent ☒ very Good ☐ Good ☐ Average

Please provide us with additional feedback on areas that need improvement:

Ishwari Gaikwad
Signature of student



SANDIP
FOUNDATION

SANDIP FOUNDATION'S

SANDIP INSTITUTE OF PHARMACEUTICAL SCIENCES,

At Post- Mahiravani, Tal/Dist. Nashik-422213, Maharashtra, India

Web: www.sandipfoundation.org E-mail: info@sandipfoundation.org

Phone: (02594) 222591/92/93/94/95, Fax: (02594) 222555

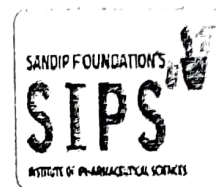

STUDENTS FEEDBACK FORM

Date: 02/08/2020

1. Name of Student: Kishori dnyaneshwar & Vidhate.
2. Year & Div: 3rd Year (B)
3. Roll No: 11
4. Email: KishoriVidhate18@gmail.com.
5. Physical infrastructure of the college Library:
☐ Excellent ☒ very Good ☐ Good ☐ Average
6. Infrastructure of the College Computer Laboratory:
☒ Excellent ☐ very Good ☐ Good ☐ Average
7. Amenities and Assistance provided at the college Sports ground:
☒ Excellent ☐ very Good ☐ Good ☐ Average
8. Fulfilling the duties and responsibilities of Discipline Committee of College:
☒ Excellent ☐ very Good ☐ Good ☐ Average
9. Canteen facilities:
☐ Excellent ☒ very Good ☐ Good ☐ Average
10. College Class room Infrastructure:
☒ Excellent ☐ very Good ☐ Good ☐ Average
11. Facilities for differently-abled person like ramps, lifts, etc:
☒ Excellent ☐ very Good ☐ Good ☐ Average
12. Cleanliness and maintenance of college premises:
☒ Excellent ☐ very Good ☐ Good ☐ Average
13. At what extent you think Cultural/Academic Events and Activities are useful and add to the all-round development of the students of the college?
☐ Excellent ☒ very Good ☐ Good ☐ Average
14. How will you rate and recommend this college to others?
☒ Excellent ☐ very Good ☐ Good ☐ Average
15. At what extent you satisfied with the teaching staff and their teaching methods?
☒ Excellent ☐ very Good ☐ Good ☐ Average
16. At what extent satisfied are you with the facilities provided by the college?
☒ Excellent ☐ very Good ☐ Good ☐ Average
17. At what extent it benefited to avail resources from the college library?
☒ Excellent ☐ very Good ☐ Good ☐ Average
18. At what extent you think faculty members were supportive?
☐ Excellent ☒ very Good ☐ Good ☐ Average
19. At what extent you willing to pursue another course at the college?
☒ Excellent ☐ very Good ☐ Good ☐ Average
20. At what extent you think your siblings or friends will be benefited by studying at this college?
☒ Excellent ☐ very Good ☐ Good ☐ Average
21. How about your overall experience with this college?
☒ Excellent ☐ very Good ☐ Good ☐ Average
22. Greenery in the college campus?
☐ Excellent ☐ very Good ☐ Good ☒ Average
23. College Website, Wi-Fi and Internet facility
☒ Excellent ☐ very Good ☐ Good ☐ Average
24. What do you think about extracurricular activities?
☐ Excellent ☒ very Good ☐ Good ☐ Average

Please provide us with additional feedback on areas that need improvement:

Signature of student

Kishori



SANDIP
FOUNDATION

SANDIP FOUNDATION'S

SANDIP INSTITUTE OF PHARMACEUTICAL SCIENCES,

At Post- Mahiravani, Tal/Dist. Nashik-422213, Maharashtra, India

Web: www.sandipfoundation.org E-mail: info@sandipfoundation.org

Phone: (02594) 222591/92/93/94/95, Fax: (02594) 222555

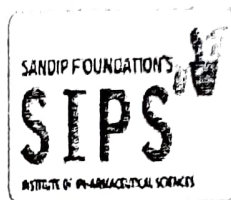

STUDENTS FEEDBACK FORM

Date: 02/08/2020

1. Name of Student: abhijeet mohandas shelke

2. Year & Div: 3rd (Y) B)

3. Roll No: 83

4. Email: abhijeetshelke@gmail.com

5. Physical infrastructure of the college Library:

☒ Excellent ☐ very Good ☐ Good ☐ Average

6. Infrastructure of the College Computer Laboratory:

☒ Excellent ☐ very Good ☐ Good ☐ Average

7. Amenities and Assistance provided at the college Sports ground:

☐ Excellent ☒ very Good ☐ Good ☐ Average

8. Fulfilling the duties and responsibilities of Discipline Committee of College:

☒ Excellent ☐ very Good ☐ Good ☐ Average

9. Canteen facilities:

☒ Excellent ☐ very Good ☐ Good ☐ Average

10. College Class room Infrastructure:

☒ Excellent ☐ very Good ☐ Good ☐ Average

11. Facilities for differently-abled person like ramps, lifts, etc:

☐ Excellent ☒ very Good ☐ Good ☐ Average

12. Cleanliness and maintenance of college premises:

☒ Excellent ☐ very Good ☐ Good ☐ Average

13. At what extent you think Cultural/Academic Events and Activities are useful and add to the all-round development of the students of the college?

☒ Excellent ☐ very Good ☐ Good ☐ Average

14. How will you rate and recommend this college to others?

☒ Excellent ☐ very Good ☐ Good ☐ Average

15. At what extent you satisfied with the teaching staff and their teaching methods?

☒ Excellent ☐ very Good ☐ Good ☐ Average

16. At what extent satisfied are you with the facilities provided by the college?

☒ Excellent ☐ very Good ☐ Good ☐ Average

17. At what extent it benefitted to avail resources from the college library?

☐ Excellent ☒ very Good ☐ Good ☐ Average

18. At what extent you think faculty members were supportive?

☒ Excellent ☐ very Good ☐ Good ☐ Average

19. At what extent you willing to pursue another course at the college?

☒ Excellent ☐ very Good ☐ Good ☐ Average

20. At what extent you think your siblings or friends will be benefited by studying at this college?

☐ Excellent ☐ very Good ☒ Good ☐ Average

21. How about your overall experience with this college?

☒ Excellent ☐ very Good ☐ Good ☐ Average

22. Greenery in the college campus?

☒ Excellent ☐ very Good ☐ Good ☐ Average

23. College Website, Wi-Fi and Internet facility

☒ Excellent ☐ very Good ☐ Good ☐ Average

24. What do you think about extracurricular activities?

☐ Excellent ☒ very Good ☐ Good ☐ Average

Please provide us with additional feedback on areas that need improvement:

Signature of student

[Handwritten signature]

STUDENTS FEEDBACK FORM

Date: 04/08/2020

1. Name of Student: chirayu Patil
2. Year & Div: 2020-21
3. Roll No: 67
4. Email: chirayu.patil911@gmail.com
5. Physical infrastructure of the college Library:
 - ☒ Excellent ☐ very Good ☐ Good ☐ Average
6. Infrastructure of the College Computer Laboratory:
 - ☐ Excellent ☒ very Good ☐ Good ☐ Average
7. Amenities and Assistance provided at the college Sports ground:
 - ☒ Excellent ☐ very Good ☐ Good ☐ Average
8. Fulfilling the duties and responsibilities of Discipline Committee of College:
 - ☒ Excellent ☐ very Good ☐ Good ☐ Average
9. Canteen facilities:
 - ☒ Excellent ☐ very Good ☐ Good ☐ Average
10. College Class room Infrastructure:
 - ☐ Excellent ☒ very Good ☐ Good ☐ Average
11. Facilities for differently-abled person like ramps, lifts, etc:
 - ☒ Excellent ☐ very Good ☐ Good ☐ Average
12. Cleanliness and maintenance of college premises:
 - ☒ Excellent ☐ very Good ☐ Good ☐ Average
13. At what extent you think Cultural/Academic Events and Activities are useful and add to the all-round development of the students of the college?
 - ☒ Excellent ☐ very Good ☐ Good ☐ Average
14. How will you rate and recommend this college to others?
 - ☒ Excellent ☐ very Good ☐ Good ☐ Average
15. At what extent you satisfied with the teaching staff and their teaching methods?
 - ☐ Excellent ☐ very Good ☐ Good ☒ Average
16. At what extent satisfied are you with the facilities provided by the college?
 - ☐ Excellent ☒ very Good ☐ Good ☐ Average
17. At what extent it benefitted to avail resources from the college library?
 - ☒ Excellent ☐ very Good ☐ Good ☐ Average
18. At what extent you think faculty members were supportive?
 - ☒ Excellent ☐ very Good ☐ Good ☐ Average
19. At what extent you willing to pursue another course at the college?
 - ☐ Excellent ☐ very Good ☐ Good ☒ Average
20. At what extent you think your siblings or friends will be benefited by studying at this college?
 - ☒ Excellent ☐ very Good ☐ Good ☐ Average
21. How about your overall experience with this college?
 - ☒ Excellent ☐ very Good ☐ Good ☐ Average
22. Greenery in the college campus?
 - ☒ Excellent ☐ very Good ☐ Good ☐ Average
23. College Website, Wi-Fi and Internet facility
 - ☒ Excellent ☐ very Good ☐ Good ☐ Average
24. What do you think about extracurricular activities?
 - ☐ Excellent ☒ very Good ☐ Good ☐ Average

Please provide us with additional feedback on areas that need improvement:

Chirayu Patil
Signature of student

ALUMINI FEEDBACK FORM

05/08/20

1. Name of Alumni: Chanda R. Vidhani
2. Class and year studying in SIPS: Final Year (B. Pharm) (2019-20)
3. Physical infrastructure of the college Library:

<input type="radio"/> Excellent	<input checked="" type="radio"/> very Good	<input type="radio"/> Good	<input type="radio"/> Average
---------------------------------	--	----------------------------	-------------------------------
4. Infrastructure of the College Computer Laboratory:

<input checked="" type="radio"/> Excellent	<input type="radio"/> very Good	<input type="radio"/> Good	<input type="radio"/> Average
--	---------------------------------	----------------------------	-------------------------------
5. Amenities and Assistance provided at the college Sports ground:

<input checked="" type="radio"/> Excellent	<input type="radio"/> very Good	<input type="radio"/> Good	<input type="radio"/> Average
--	---------------------------------	----------------------------	-------------------------------
6. Fulfilling the duties and responsibilities of Discipline Committee of College:

<input checked="" type="radio"/> Excellent	<input type="radio"/> very Good	<input type="radio"/> Good	<input type="radio"/> Average
--	---------------------------------	----------------------------	-------------------------------
7. Canteen facilities:

<input checked="" type="radio"/> Excellent	<input type="radio"/> very Good	<input type="radio"/> Good	<input type="radio"/> Average
--	---------------------------------	----------------------------	-------------------------------
8. College Class room Infrastructure:

<input type="radio"/> Excellent	<input checked="" type="radio"/> very Good	<input type="radio"/> Good	<input type="radio"/> Average
---------------------------------	--	----------------------------	-------------------------------
9. Facilities for differently-abled person like ramps, lifts, etc:

<input checked="" type="radio"/> Excellent	<input type="radio"/> very Good	<input type="radio"/> Good	<input type="radio"/> Average
--	---------------------------------	----------------------------	-------------------------------
10. Cleanliness and maintenance of college premises:

<input checked="" type="radio"/> Excellent	<input type="radio"/> very Good	<input type="radio"/> Good	<input type="radio"/> Average
--	---------------------------------	----------------------------	-------------------------------
11. At what extent do you think Cultural/Academic Events and Activities are useful and add to the all-round development of the students of the college?

<input checked="" type="radio"/> Excellent	<input type="radio"/> very Good	<input type="radio"/> Good	<input type="radio"/> Average
--	---------------------------------	----------------------------	-------------------------------
12. At what extent do rating and recommend this college to others?

<input checked="" type="radio"/> Excellent	<input type="radio"/> very Good	<input type="radio"/> Good	<input type="radio"/> Average
--	---------------------------------	----------------------------	-------------------------------
13. At what extent do you satisfy with the teaching staff and their teaching methods?

<input checked="" type="radio"/> Excellent	<input type="radio"/> very Good	<input type="radio"/> Good	<input type="radio"/> Average
--	---------------------------------	----------------------------	-------------------------------
14. What extent do you satisfy with the facilities provided by the college?

<input checked="" type="radio"/> Excellent	<input type="radio"/> very Good	<input type="radio"/> Good	<input type="radio"/> Average
--	---------------------------------	----------------------------	-------------------------------
15. At what extent do you benefit the necessary resources from the college library?

<input checked="" type="radio"/> Excellent	<input type="radio"/> very Good	<input type="radio"/> Good	<input type="radio"/> Average
--	---------------------------------	----------------------------	-------------------------------
16. At what extent do you think faculty members were supportive?

<input checked="" type="radio"/> Excellent	<input type="radio"/> very Good	<input type="radio"/> Good	<input type="radio"/> Average
--	---------------------------------	----------------------------	-------------------------------
17. Do you think your siblings or juniors will be benefited by studying at this college and at what extent?

<input type="radio"/> Excellent	<input checked="" type="radio"/> very Good	<input type="radio"/> Good	<input type="radio"/> Average
---------------------------------	--	----------------------------	-------------------------------
18. How about your overall experience with this college?

<input type="radio"/> Excellent	<input type="radio"/> very Good	<input checked="" type="radio"/> Good	<input type="radio"/> Average
---------------------------------	---------------------------------	---------------------------------------	-------------------------------
19. Greenery in the college campus?

<input checked="" type="radio"/> Excellent	<input type="radio"/> very Good	<input type="radio"/> Good	<input type="radio"/> Average
--	---------------------------------	----------------------------	-------------------------------
20. College Website, Wi-Fi and Internet facility

<input checked="" type="radio"/> Excellent	<input type="radio"/> very Good	<input type="radio"/> Good	<input type="radio"/> Average
--	---------------------------------	----------------------------	-------------------------------
21. What do you think about extracurricular activities?

<input checked="" type="radio"/> Excellent	<input type="radio"/> very Good	<input type="radio"/> Good	<input type="radio"/> Average
--	---------------------------------	----------------------------	-------------------------------

Please provide us with additional feedback on areas that need improvement:

Vidhani
Signature of Alumni



ALUMINI FEEDBACK FORM

05/08/2020

1. Name of Alumni: Priyanka P. Jawade
2. Class and year studying in SIPS: B. Pharm (2019-20)
3. Physical infrastructure of the college Library:

<input type="radio"/> Excellent	<input checked="" type="radio"/> very Good	<input type="radio"/> Good	<input type="radio"/> Average
---------------------------------	--	----------------------------	-------------------------------
4. Infrastructure of the College Computer Laboratory:

<input checked="" type="radio"/> Excellent	<input type="radio"/> very Good	<input type="radio"/> Good	<input type="radio"/> Average
--	---------------------------------	----------------------------	-------------------------------
5. Amenities and Assistance provided at the college Sports ground:

<input checked="" type="radio"/> Excellent	<input type="radio"/> very Good	<input type="radio"/> Good	<input type="radio"/> Average
--	---------------------------------	----------------------------	-------------------------------
6. Fulfilling the duties and responsibilities of Discipline Committee of College:

<input checked="" type="radio"/> Excellent	<input type="radio"/> very Good	<input type="radio"/> Good	<input type="radio"/> Average
--	---------------------------------	----------------------------	-------------------------------
7. Canteen facilities:

<input checked="" type="radio"/> Excellent	<input type="radio"/> very Good	<input type="radio"/> Good	<input type="radio"/> Average
--	---------------------------------	----------------------------	-------------------------------
8. College Class room Infrastructure:

<input type="radio"/> Excellent	<input checked="" type="radio"/> very Good	<input type="radio"/> Good	<input type="radio"/> Average
---------------------------------	--	----------------------------	-------------------------------
9. Facilities for differently-abled person like ramps, lifts, etc:

<input checked="" type="radio"/> Excellent	<input type="radio"/> very Good	<input type="radio"/> Good	<input type="radio"/> Average
--	---------------------------------	----------------------------	-------------------------------
10. Cleanliness and maintenance of college premises:

<input checked="" type="radio"/> Excellent	<input type="radio"/> very Good	<input type="radio"/> Good	<input type="radio"/> Average
--	---------------------------------	----------------------------	-------------------------------
11. At what extent do you think Cultural/Academic Events and Activities are useful and add to the all-round development of the students of the college?

<input checked="" type="radio"/> Excellent	<input type="radio"/> very Good	<input type="radio"/> Good	<input type="radio"/> Average
--	---------------------------------	----------------------------	-------------------------------
12. At what extent do rating and recommend this college to others?

<input checked="" type="radio"/> Excellent	<input type="radio"/> very Good	<input type="radio"/> Good	<input type="radio"/> Average
--	---------------------------------	----------------------------	-------------------------------
13. At what extent do you satisfy with the teaching staff and their teaching methods?

<input checked="" type="radio"/> Excellent	<input type="radio"/> very Good	<input type="radio"/> Good	<input type="radio"/> Average
--	---------------------------------	----------------------------	-------------------------------
14. What extent do you satisfy with the facilities provided by the college?

<input checked="" type="radio"/> Excellent	<input type="radio"/> very Good	<input type="radio"/> Good	<input type="radio"/> Average
--	---------------------------------	----------------------------	-------------------------------
15. At what extent do you benefit the necessary resources from the college library?

<input checked="" type="radio"/> Excellent	<input type="radio"/> very Good	<input type="radio"/> Good	<input type="radio"/> Average
--	---------------------------------	----------------------------	-------------------------------
16. At what extent do you think faculty members were supportive?

<input checked="" type="radio"/> Excellent	<input type="radio"/> very Good	<input type="radio"/> Good	<input type="radio"/> Average
--	---------------------------------	----------------------------	-------------------------------
17. Do you think your siblings or juniors will be benefited by studying at this college and at what extent?

<input type="radio"/> Excellent	<input checked="" type="radio"/> very Good	<input type="radio"/> Good	<input type="radio"/> Average
---------------------------------	--	----------------------------	-------------------------------
18. How about your overall experience with this college?

<input checked="" type="radio"/> Excellent	<input type="radio"/> very Good	<input type="radio"/> Good	<input type="radio"/> Average
--	---------------------------------	----------------------------	-------------------------------
19. Greenery in the college campus?

<input checked="" type="radio"/> Excellent	<input type="radio"/> very Good	<input type="radio"/> Good	<input type="radio"/> Average
--	---------------------------------	----------------------------	-------------------------------
20. College Website, Wi-Fi and Internet facility

<input type="radio"/> Excellent	<input type="radio"/> very Good	<input type="radio"/> Good	<input checked="" type="radio"/> Average
---------------------------------	---------------------------------	----------------------------	--
21. What do you think about extracurricular activities?

<input checked="" type="radio"/> Excellent	<input type="radio"/> very Good	<input type="radio"/> Good	<input type="radio"/> Average
--	---------------------------------	----------------------------	-------------------------------

Please provide us with additional feedback on areas that need improvement:

Jawade
Signature of Alumni

05/08/2020

ALUMINI FEEDBACK FORM

1. Name of Alumni: Krunal Harshad Patel
2. Class and year studying in SIPS: Final year B.Pharm (2019-20)
3. Physical infrastructure of the college Library:

<input checked="" type="radio"/> Excellent	<input type="radio"/> very Good	<input type="radio"/> Good	<input type="radio"/> Average
--	---------------------------------	----------------------------	-------------------------------
4. Infrastructure of the College Computer Laboratory:

<input type="radio"/> Excellent	<input checked="" type="radio"/> very Good	<input type="radio"/> Good	<input type="radio"/> Average
---------------------------------	--	----------------------------	-------------------------------
5. Amenities and Assistance provided at the college Sports ground:

<input checked="" type="radio"/> Excellent	<input type="radio"/> very Good	<input type="radio"/> Good	<input type="radio"/> Average
--	---------------------------------	----------------------------	-------------------------------
6. Fulfilling the duties and responsibilities of Discipline Committee of College:

<input type="radio"/> Excellent	<input type="radio"/> very Good	<input checked="" type="radio"/> Good	<input type="radio"/> Average
---------------------------------	---------------------------------	---------------------------------------	-------------------------------
7. Canteen facilities:

<input checked="" type="radio"/> Excellent	<input type="radio"/> very Good	<input type="radio"/> Good	<input type="radio"/> Average
--	---------------------------------	----------------------------	-------------------------------
8. College Class room Infrastructure:

<input checked="" type="radio"/> Excellent	<input type="radio"/> very Good	<input type="radio"/> Good	<input type="radio"/> Average
--	---------------------------------	----------------------------	-------------------------------
9. Facilities for differently-abled person like ramps, lifts, etc:

<input checked="" type="radio"/> Excellent	<input type="radio"/> very Good	<input type="radio"/> Good	<input type="radio"/> Average
--	---------------------------------	----------------------------	-------------------------------
10. Cleanliness and maintenance of college premises:

<input checked="" type="radio"/> Excellent	<input type="radio"/> very Good	<input type="radio"/> Good	<input type="radio"/> Average
--	---------------------------------	----------------------------	-------------------------------
11. At what extent do you think Cultural/Academic Events and Activities are useful and add to the all-round development of the students of the college?

<input checked="" type="radio"/> Excellent	<input type="radio"/> very Good	<input type="radio"/> Good	<input type="radio"/> Average
--	---------------------------------	----------------------------	-------------------------------
12. At what extent do rating and recommend this college to others?

<input checked="" type="radio"/> Excellent	<input type="radio"/> very Good	<input type="radio"/> Good	<input type="radio"/> Average
--	---------------------------------	----------------------------	-------------------------------
13. At what extent do you satisfy with the teaching staff and their teaching methods?

<input checked="" type="radio"/> Excellent	<input type="radio"/> very Good	<input type="radio"/> Good	<input type="radio"/> Average
--	---------------------------------	----------------------------	-------------------------------
14. What extent do you satisfy with the facilities provided by the college?

<input type="radio"/> Excellent	<input type="radio"/> very Good	<input checked="" type="radio"/> Good	<input type="radio"/> Average
---------------------------------	---------------------------------	---------------------------------------	-------------------------------
15. At what extent do you benefit the necessary resources from the college library?

<input checked="" type="radio"/> Excellent	<input type="radio"/> very Good	<input type="radio"/> Good	<input type="radio"/> Average
--	---------------------------------	----------------------------	-------------------------------
16. At what extent do you think faculty members were supportive?

<input checked="" type="radio"/> Excellent	<input type="radio"/> very Good	<input type="radio"/> Good	<input type="radio"/> Average
--	---------------------------------	----------------------------	-------------------------------
17. Do you think your siblings or juniors will be benefited by studying at this college and at what extent?

<input checked="" type="radio"/> Excellent	<input type="radio"/> very Good	<input type="radio"/> Good	<input type="radio"/> Average
--	---------------------------------	----------------------------	-------------------------------
18. How about your overall experience with this college?

<input checked="" type="radio"/> Excellent	<input type="radio"/> very Good	<input type="radio"/> Good	<input type="radio"/> Average
--	---------------------------------	----------------------------	-------------------------------
19. Greenery in the college campus?

<input checked="" type="radio"/> Excellent	<input type="radio"/> very Good	<input type="radio"/> Good	<input type="radio"/> Average
--	---------------------------------	----------------------------	-------------------------------
20. College Website, Wi-Fi and Internet facility

<input checked="" type="radio"/> Excellent	<input type="radio"/> very Good	<input type="radio"/> Good	<input type="radio"/> Average
--	---------------------------------	----------------------------	-------------------------------
21. What do you think about extracurricular activities?

<input checked="" type="radio"/> Excellent	<input type="radio"/> very Good	<input type="radio"/> Good	<input type="radio"/> Average
--	---------------------------------	----------------------------	-------------------------------

Please provide us with additional feedback on areas that need improvement:

Patel
Signature of Alumni

ALUMINI FEEDBACK FORM

05/08/2020

1. Name of Alumni: Jadhav Pratiksha Khagesh
2. Class and year studying in SIPS: M.Pharm (19-20)
3. Physical infrastructure of the college Library:

<input checked="" type="radio"/> Excellent	<input type="radio"/> very Good	<input type="radio"/> Good	<input type="radio"/> Average
--	---------------------------------	----------------------------	-------------------------------
4. Infrastructure of the College Computer Laboratory:

<input checked="" type="radio"/> Excellent	<input type="radio"/> very Good	<input type="radio"/> Good	<input type="radio"/> Average
--	---------------------------------	----------------------------	-------------------------------
5. Amenities and Assistance provided at the college Sports ground:

<input checked="" type="radio"/> Excellent	<input type="radio"/> very Good	<input type="radio"/> Good	<input type="radio"/> Average
--	---------------------------------	----------------------------	-------------------------------
6. Fulfilling the duties and responsibilities of Discipline Committee of College:

<input type="radio"/> Excellent	<input checked="" type="radio"/> very Good	<input type="radio"/> Good	<input type="radio"/> Average
---------------------------------	--	----------------------------	-------------------------------
7. Canteen facilities:

<input type="radio"/> Excellent	<input checked="" type="radio"/> very Good	<input type="radio"/> Good	<input type="radio"/> Average
---------------------------------	--	----------------------------	-------------------------------
8. College Class room Infrastructure:

<input type="radio"/> Excellent	<input type="radio"/> very Good	<input checked="" type="radio"/> Good	<input type="radio"/> Average
---------------------------------	---------------------------------	---------------------------------------	-------------------------------
9. Facilities for differently-abled person like ramps, lifts, etc:

<input type="radio"/> Excellent	<input checked="" type="radio"/> very Good	<input type="radio"/> Good	<input type="radio"/> Average
---------------------------------	--	----------------------------	-------------------------------
10. Cleanliness and maintenance of college premises:

<input type="radio"/> Excellent	<input checked="" type="radio"/> very Good	<input type="radio"/> Good	<input type="radio"/> Average
---------------------------------	--	----------------------------	-------------------------------
11. At what extent do you think Cultural/Academic Events and Activities are useful and add to the all-round development of the students of the college?

<input type="radio"/> Excellent	<input checked="" type="radio"/> very Good	<input type="radio"/> Good	<input type="radio"/> Average
---------------------------------	--	----------------------------	-------------------------------
12. At what extent do rating and recommend this college to others?

<input checked="" type="radio"/> Excellent	<input type="radio"/> very Good	<input type="radio"/> Good	<input type="radio"/> Average
--	---------------------------------	----------------------------	-------------------------------
13. At what extent do you satisfy with the teaching staff and their teaching methods?

<input type="radio"/> Excellent	<input checked="" type="radio"/> very Good	<input type="radio"/> Good	<input type="radio"/> Average
---------------------------------	--	----------------------------	-------------------------------
14. What extent do you satisfy with the facilities provided by the college?

<input type="radio"/> Excellent	<input checked="" type="radio"/> very Good	<input type="radio"/> Good	<input type="radio"/> Average
---------------------------------	--	----------------------------	-------------------------------
15. At what extent do you benefit the necessary resources from the college library?

<input type="radio"/> Excellent	<input checked="" type="radio"/> very Good	<input type="radio"/> Good	<input type="radio"/> Average
---------------------------------	--	----------------------------	-------------------------------
16. At what extent do you think faculty members were supportive?

<input type="radio"/> Excellent	<input checked="" type="radio"/> very Good	<input type="radio"/> Good	<input type="radio"/> Average
---------------------------------	--	----------------------------	-------------------------------
17. Do you think your siblings or juniors will be benefited by studying at this college and at what extent?

<input type="radio"/> Excellent	<input checked="" type="radio"/> very Good	<input type="radio"/> Good	<input type="radio"/> Average
---------------------------------	--	----------------------------	-------------------------------
18. How about your overall experience with this college?

<input type="radio"/> Excellent	<input type="radio"/> very Good	<input checked="" type="radio"/> Good	<input type="radio"/> Average
---------------------------------	---------------------------------	---------------------------------------	-------------------------------
19. Greenery in the college campus?

<input type="radio"/> Excellent	<input type="radio"/> very Good	<input type="radio"/> Good	<input checked="" type="radio"/> Average
---------------------------------	---------------------------------	----------------------------	--
20. College Website, Wi-Fi and Internet facility

<input type="radio"/> Excellent	<input checked="" type="radio"/> very Good	<input type="radio"/> Good	<input type="radio"/> Average
---------------------------------	--	----------------------------	-------------------------------
21. What do you think about extracurricular activities?

<input type="radio"/> Excellent	<input checked="" type="radio"/> very Good	<input type="radio"/> Good	<input type="radio"/> Average
---------------------------------	--	----------------------------	-------------------------------

Please provide us with additional feedback on areas that need improvement:

Pratiksha

Signature of Alumni

PARENTS FEEDBACK FORM

date: 14/08/2020

1. Name of Parents: Vijay Naive
2. Name and year of Ward: Aditya Naive, 2020-21
3. Physical infrastructure of the college Library:
 - ☒ Excellent ☐ very Good ☐ Good ☐ Average
4. Infrastructure of the College Computer Laboratory:
 - ☒ Excellent ☐ very Good ☐ Good ☐ Average
5. Amenities and Assistance provided at the college Sports ground:
 - ☐ Excellent ☐ very Good ☐ Good ☒ Average
6. Fulfilling the duties and responsibilities of Discipline Committee of College:
 - ☒ Excellent ☐ very Good ☐ Good ☐ Average
7. Canteen facilities:
 - ☐ Excellent ☐ very Good ☐ Good ☒ Average
8. College Class room Infrastructure:
 - ☒ Excellent ☐ very Good ☐ Good ☐ Average
9. Facilities for differently-abled person like ramps, lifts, etc:
 - ☒ Excellent ☐ very Good ☐ Good ☐ Average
10. Cleanliness and maintenance of college premises:
 - ☒ Excellent ☐ very Good ☐ Good ☐ Average
11. At what extend do you think Cultural/Academic Events and Activities are useful and add to the all-round development of the students of the college?
 - ☐ Excellent ☒ very Good ☐ Good ☐ Average
12. At what extend will you recommend this college to others?
 - ☐ Excellent ☒ very Good ☐ Good ☐ Average
13. At what extent you satisfied with the teaching staff and their teaching methods?
 - ☐ Excellent ☐ very Good ☒ Good ☐ Average
14. At what extent you satisfied with the facilities provided by the college?
 - ☐ Excellent ☐ very Good ☒ Good ☐ Average
15. At what extent you it easy to obtain the necessary resources from the college library?
 - ☒ Excellent ☐ very Good ☐ Good ☐ Average
16. At what extent you think faculty membersweresupportive?
 - ☒ Extremely supportive ☐ Very supportive ☐ supportive ☐ Unsupportive
17. Do you think your son/daughter will be benefited by studying at this college?
 - ☐ Excellent ☐ very Good ☒ Good ☐ Average
- How about your overall experience with this college?
 - ☐ Excellent ☐ very Good ☐ Good ☒ Average
18. Greenery in the college campus?
 - ☐ Excellent ☐ very Good ☐ Good ☒ Average
19. College Website, Wi-Fi and Internet facility
 - ☒ Excellent ☐ very Good ☐ Good ☐ Average
20. What do you think about extracurricular activities?
 - ☒ Excellent ☐ very Good ☐ Good ☐ Average

Please provide us with additional feedback on areas that need improvement:

Naive
Signature of Parent



SANDIP
FOUNDATION

SANDIP FOUNDATION'S

SANDIP INSTITUTE OF PHARMACEUTICAL SCIENCES,

At Post- Mahiravani, Tal/Dist. Nashik-422213, Maharashtra, India

Web: www.sandipfoundation.org E-mail: info@sandipfoundation.org

Phone: (02594) 222591/92/93/94/95, Fax: (02594) 222555



PARENTS FEEDBACK FORM

Date: 14/08/20

1. Name of Parents: Sanjay Patil
2. Name and year of Ward: Vaishnavi Sanjay Patil 2020-21
3. Physical infrastructure of the college Library:
 - ☒ Excellent ☐ very Good ☐ Good ☐ Average
4. Infrastructure of the College Computer Laboratory:
 - ☒ Excellent ☐ very Good ☐ Good ☐ Average
5. Amenities and Assistance provided at the college Sports ground:
 - ☒ Excellent ☐ very Good ☐ Good ☐ Average
6. Fulfilling the duties and responsibilities of Discipline Committee of College:
 - ☒ Excellent ☐ very Good ☐ Good ☐ Average
7. Canteen facilities:
 - ☐ Excellent ☐ very Good ☐ Good ☐ Average
8. College Class room Infrastructure:
 - ☒ Excellent ☐ very Good ☐ Good ☐ Average
9. Facilities for differently-abled person like ramps, lifts, etc:
 - ☒ Excellent ☐ very Good ☐ Good ☐ Average
10. Cleanliness and maintenance of college premises:
 - ☒ Excellent ☐ very Good ☐ Good ☐ Average
11. At what extend do you think Cultural/Academic Events and Activities are useful and add to the all-round development of the students of the college?
 - ☒ Excellent ☐ very Good ☐ Good ☐ Average
12. At what extend will you recommend this college to others?
 - ☐ Excellent ☒ very Good ☐ Good ☐ Average
13. At what extent you satisfied with the teaching staff and their teaching methods?
 - ☒ Excellent ☐ very Good ☐ Good ☐ Average
14. At what extent you satisfied with the facilities provided by the college?
 - ☐ Excellent ☒ very Good ☐ Good ☐ Average
15. At what extent you it easy to obtain the necessary resources from the college library?
 - ☐ Excellent ☐ very Good ☒ Good ☐ Average
16. At what extent you think faculty members were supportive?
 - ☐ Extremely supportive ☐ Very supportive ☒ supportive ☐ Unsupportive
17. Do you think your son/daughter will be benefited by studying at this college?
 - ☒ Excellent ☐ very Good ☐ Good ☐ Average
- How about your overall experience with this college?
 - ☐ Excellent ☐ very Good ☐ Good ☒ Average
18. Greenery in the college campus?
 - ☐ Excellent ☒ very Good ☐ Good ☐ Average
19. College Website, Wi-Fi and Internet facility
 - ☒ Excellent ☐ very Good ☐ Good ☐ Average
20. What do you think about extracurricular activities?
 - ☒ Excellent ☐ very Good ☐ Good ☐ Average

Please provide us with additional feedback on areas that need improvement:

Sanjay Patil
Signature of Parent

PARENTS FEEDBACK FORM

Date: 12/08/2020

1. Name of Parents: Pandit Rao Kale
 2. Name and year of Ward: Kishor Pandit Rao Kale 2020-21
 3. Physical infrastructure of the college Library:
 - ☒ Excellent ☐ very Good ☐ Good ☐ Average
 4. Infrastructure of the College Computer Laboratory:
 - ☒ Excellent ☐ very Good ☐ Good ☐ Average
 5. Amenities and Assistance provided at the college Sports ground:
 - ☒ Excellent ☐ very Good ☐ Good ☐ Average
 6. Fulfilling the duties and responsibilities of Discipline Committee of College:
 - ☒ Excellent ☐ very Good ☐ Good ☐ Average
 7. Canteen facilities:
 - ☐ Excellent ☐ very Good ☐ Good ☐ Average
 8. College Class room Infrastructure:
 - ☒ Excellent ☐ very Good ☐ Good ☐ Average
 9. Facilities for differently-abled person like ramps, lifts, etc:
 - ☒ Excellent ☐ very Good ☐ Good ☐ Average
 10. Cleanliness and maintenance of college premises:
 - ☒ Excellent ☐ very Good ☐ Good ☐ Average
 11. At what extent do you think Cultural/Academic Events and Activities are useful and add to the all-round development of the students of the college?
 - ☒ Excellent ☐ very Good ☐ Good ☐ Average
 12. At what extent will you recommend this college to others?
 - ☐ Excellent ☒ very Good ☐ Good ☐ Average
 13. At what extent you satisfied with the teaching staff and their teaching methods?
 - ☒ Excellent ☐ very Good ☐ Good ☐ Average
 14. At what extent you satisfied with the facilities provided by the college?
 - ☐ Excellent ☐ very Good ☐ Good ☒ Average
 15. At what extent you it easy to obtain the necessary resources from the college library?
 - ☒ Excellent ☐ very Good ☐ Good ☐ Average
 16. At what extent you think faculty membersweresupportive?
 - ☐ Extremely supportive ☐ Very supportive ☒ supportive ☐ Unsupportive
 17. Do you think your son/daughter will be benefited by studying at this college?
 - ☐ Excellent ☐ very Good ☒ Good ☐ Average
 - How about your overall experience with this college?
 - ☒ Excellent ☐ very Good ☐ Good ☐ Average
 18. Greenery in the college campus?
 - ☒ Excellent ☐ very Good ☐ Good ☐ Average
 19. College Website, Wi-Fi and Internet facility
 - ☒ Excellent ☐ very Good ☐ Good ☐ Average
 20. What do you think about extracurricular activities?
 - ☒ Excellent ☐ very Good ☐ Good ☐ Average
- Please provide us with additional feedback on areas that need improvement:

Signature of Parent

Date: 12/08/2021

PARENTS FEEDBACK FORM

1. Name of Parents: Nivrutti Jangle
2. Name and year of Ward: Rohan Jangle - 2020-21
3. Physical infrastructure of the college Library:

<input checked="" type="radio"/> Excellent	<input type="radio"/> very Good	<input type="radio"/> Good	<input type="radio"/> Average
--	---------------------------------	----------------------------	-------------------------------
4. Infrastructure of the College Computer Laboratory:

<input checked="" type="radio"/> Excellent	<input type="radio"/> very Good	<input type="radio"/> Good	<input type="radio"/> Average
--	---------------------------------	----------------------------	-------------------------------
5. Amenities and Assistance provided at the college Sports ground:

<input type="radio"/> Excellent	<input checked="" type="radio"/> very Good	<input type="radio"/> Good	<input type="radio"/> Average
---------------------------------	--	----------------------------	-------------------------------
6. Fulfilling the duties and responsibilities of Discipline Committee of College:

<input checked="" type="radio"/> Excellent	<input type="radio"/> very Good	<input type="radio"/> Good	<input type="radio"/> Average
--	---------------------------------	----------------------------	-------------------------------
7. Canteen facilities:

<input type="radio"/> Excellent	<input type="radio"/> very Good	<input type="radio"/> Good	<input type="radio"/> Average
---------------------------------	---------------------------------	----------------------------	-------------------------------
8. College Class room Infrastructure:

<input checked="" type="radio"/> Excellent	<input type="radio"/> very Good	<input type="radio"/> Good	<input type="radio"/> Average
--	---------------------------------	----------------------------	-------------------------------
9. Facilities for differently-abled person like ramps, lifts, etc:

<input checked="" type="radio"/> Excellent	<input type="radio"/> very Good	<input type="radio"/> Good	<input type="radio"/> Average
--	---------------------------------	----------------------------	-------------------------------
10. Cleanliness and maintenance of college premises:

<input checked="" type="radio"/> Excellent	<input type="radio"/> very Good	<input type="radio"/> Good	<input type="radio"/> Average
--	---------------------------------	----------------------------	-------------------------------
11. At what extend do you think Cultural/Academic Events and Activities are useful and add to the all-round development of the students of the college?

<input checked="" type="radio"/> Excellent	<input type="radio"/> very Good	<input type="radio"/> Good	<input type="radio"/> Average
--	---------------------------------	----------------------------	-------------------------------
12. At what extend will you recommend this college to others?

<input type="radio"/> Excellent	<input checked="" type="radio"/> very Good	<input type="radio"/> Good	<input type="radio"/> Average
---------------------------------	--	----------------------------	-------------------------------
13. At what extent you satisfied with the teaching staff and their teaching methods?

<input checked="" type="radio"/> Excellent	<input type="radio"/> very Good	<input type="radio"/> Good	<input type="radio"/> Average
--	---------------------------------	----------------------------	-------------------------------
14. At what extent you satisfied with the facilities provided by the college?

<input type="radio"/> Excellent	<input type="radio"/> very Good	<input checked="" type="radio"/> Good	<input type="radio"/> Average
---------------------------------	---------------------------------	---------------------------------------	-------------------------------
15. At what extent you it easy to obtain the necessary resources from the college library?

<input checked="" type="radio"/> Excellent	<input type="radio"/> very Good	<input type="radio"/> Good	<input type="radio"/> Average
--	---------------------------------	----------------------------	-------------------------------
16. At what extent you think faculty membersweresupportive?

<input type="radio"/> Extremely supportive	<input checked="" type="radio"/> Very supportive	<input type="radio"/> supportive	<input type="radio"/> Unsupportive
--	--	----------------------------------	------------------------------------
17. Do you think your son/daughter will be benefited by studying at this college?

<input type="radio"/> Excellent	<input type="radio"/> very Good	<input type="radio"/> Good	<input checked="" type="radio"/> Average
---------------------------------	---------------------------------	----------------------------	--
- How about your overall experience with this college?

<input checked="" type="radio"/> Excellent	<input type="radio"/> very Good	<input type="radio"/> Good	<input type="radio"/> Average
--	---------------------------------	----------------------------	-------------------------------
18. Greenery in the college campus?

<input checked="" type="radio"/> Excellent	<input type="radio"/> very Good	<input type="radio"/> Good	<input type="radio"/> Average
--	---------------------------------	----------------------------	-------------------------------
19. College Website, Wi-Fi and Internet facility

<input checked="" type="radio"/> Excellent	<input type="radio"/> very Good	<input type="radio"/> Good	<input type="radio"/> Average
--	---------------------------------	----------------------------	-------------------------------
20. What do you think about extracurricular activities?

<input checked="" type="radio"/> Excellent	<input type="radio"/> very Good	<input type="radio"/> Good	<input type="radio"/> Average
--	---------------------------------	----------------------------	-------------------------------

Please provide us with additional feedback on areas that need improvement:

Signature of Parent



SANDIP INSTITUTE OF PHARMACEUTICAL SCIENCES,

At Post- Mahiravani, Tal/Dist. Nashik-422213, Maharashtra, India

Web: www.sips.sandipfoundation.orgE-mail: info@sandipfoundation.org

Phone: (02594) 222591/92/93/94/95, Fax: (02594) 222555

SANDIP
FOUNDATIONTEACHERS FEEDBACK FORM

D- 03/09/2020

Name of Teacher: Dr. Laxmikant B. Borse

Qualification: M. Pharm Ph.D

Designation: Mobile: Professor, 7588628915

E-mail ID: laxmikant.borse@sandippharmacy.org

Name of Institute: SIPS

- The system followed by the University for the design and development of curriculum is
☐ A: Excellent ☒ B: Very Good ☐ C: Good ☐ D: Satisfactory
- The curriculum has been updated from time to time as desired by industry and society
☒ A: Excellent ☐ B: Very Good ☐ C: Good ☐ D: Satisfactory
- Emphasis on Fundamentals and Basic concepts of Pharmacy knowledge is
☒ A: Excellent ☐ B: Very Good ☐ C: Good ☐ D: Satisfactory
- Coverage of Modern/Advanced topics in syllabus is
☒ A: Excellent ☐ B: Very Good ☐ C: Good ☐ D: Satisfactory
- Teachers got enough freedom to extend suggestion and ideas on curriculum design
☒ A: Excellent ☐ B: Very Good ☐ C: Good ☐ D: Satisfactory
- How about your overall experience with this college?
☒ A: Excellent ☐ B: Very Good ☐ C: Good ☐ D: Satisfactory
- Greenery in the college campus?
☐ A: Excellent ☐ B: Very Good ☐ C: Good ☒ D: Satisfactory
- College Website, Wi-Fi and Internet facility
☒ A: Excellent ☐ B: Very Good ☐ C: Good ☐ D: Satisfactory
- Amenities and Assistance provided at the college Sports ground:
☒ A: Excellent ☐ B: Very Good ☐ C: Good ☐ D: Satisfactory
- Suggestion on curriculum design and development, if any

-

Signature of Teacher



TEACHERS FEEDBACK FORM

03/09/2020

Name of Teacher: Mrs. Meghawati Raosaheb Badwar
Qualification: M- Pharm
Designation: Assistant Professor, 9595777450
E-mail ID: meghabadwar1207@gmail.com
Name of Institute: SIPS

1. The system followed by the University for the design and development of curriculum is
☐ A: Excellent ☐ B: Very Good ☐ C: Good ☒ D: Satisfactory
2. The curriculum has been updated from time to time as desired by industry and society
☒ A: Excellent ☐ B: Very Good ☐ C: Good ☐ D: Satisfactory
3. Emphasis on Fundamentals and Basic concepts of Pharmacy knowledge is
☐ A: Excellent ☐ B: Very Good ☐ C: Good ☒ D: Satisfactory
4. Coverage of Modern/Advanced topics in syllabus is
☒ A: Excellent ☐ B: Very Good ☐ C: Good ☐ D: Satisfactory
5. Teachers got enough freedom to extend suggestion and ideas on curriculum design
☒ A: Excellent ☐ B: Very Good ☐ C: Good ☐ D: Satisfactory
6. How about your overall experience with this college?
☐ A: Excellent ☐ B: Very Good ☐ C: Good ☒ D: Satisfactory
7. Greenery in the college campus?
☒ A: Excellent ☐ B: Very Good ☐ C: Good ☐ D: Satisfactory
8. College Website, Wi-Fi and Internet facility
☒ A: Excellent ☐ B: Very Good ☐ C: Good ☐ D: Satisfactory
9. Amenities and Assistance provided at the college Sports ground:
☒ A: Excellent ☐ B: Very Good ☐ C: Good ☐ D: Satisfactory
10. Suggestion on curriculum design and development, if any

Signature of Teacher



SANDIP FOUNDATION'S

SANDIP INSTITUTE OF PHARMACEUTICAL SCIENCES,

At Post- Mahiravani, Tal/Dist. Nashik-422213, Maharashtra, India

Web: www.sips.sandipfoundation.org

E-mail: info@sandipfoundation.org

Phone: (02594) 222591/92/93/94/95, Fax: (02594) 222555



SANDIP
FOUNDATION

TEACHERS FEEDBACK FORM

03/09/2020

Name of Teacher: Dr. Vasim Khan Pathan

Qualification: PhD.

Designation: Assistant Professor, 9766294041

E-mail ID: vasim.256@radiffmail.com

Name of Institute: SIPS

1. The system followed by the University for the design and development of curriculum is
☒ A: Excellent ☐ B: Very Good ☐ C: Good ☐ D: Satisfactory
2. The curriculum has been updated from time to time as desired by industry and society
☒ A: Excellent ☐ B: Very Good ☐ C: Good ☐ D: Satisfactory
3. Emphasis on Fundamentals and Basic concepts of Pharmacy knowledge is
☒ A: Excellent ☐ B: Very Good ☐ C: Good ☐ D: Satisfactory
4. Coverage of Modern/Advanced topics in syllabus is
☐ A: Excellent ☒ B: Very Good ☐ C: Good ☐ D: Satisfactory
5. Teachers got enough freedom to extend suggestion and ideas on curriculum design
☐ A: Excellent ☒ B: Very Good ☐ C: Good ☐ D: Satisfactory
6. How about your overall experience with this college?
☒ A: Excellent ☐ B: Very Good ☐ C: Good ☐ D: Satisfactory
7. Greenery in the college campus?
☒ A: Excellent ☐ B: Very Good ☐ C: Good ☐ D: Satisfactory
8. College Website, Wi-Fi and Internet facility
☒ A: Excellent ☐ B: Very Good ☐ C: Good ☐ D: Satisfactory
9. Amenities and Assistance provided at the college Sports ground:
☒ A: Excellent ☐ B: Very Good ☐ C: Good ☐ D: Satisfactory
10. Suggestion on curriculum design and development, if any

Signature of Teacher



SANDIP FOUNDATION'S

SANDIP INSTITUTE OF PHARMACEUTICAL SCIENCES,

At Post- Mahiravani, Tal/Dist. Nashik-422213, Maharashtra, India

Web: www.sips.sandipfoundation.org

E-mail: info@sandipfoundation.org

Phone: (02594) 222591/92/93/94/95, Fax: (02594) 222555



SANDIP
FOUNDATION

TEACHERS FEEDBACK FORM

03/09/2020

Name of Teacher: Ashwini V. Shelke

Qualification: M. Pharm.

Designation: Mobile: Asst Professor, 7387667804.

E-mail ID: ashwini.shelke@sandippharmacy.org.

Name of Institute: SIPS.

1. The system followed by the University for the design and development of curriculum is
☒ A: Excellent ☐ B: Very Good ☐ C: Good ☐ D: Satisfactory
2. The curriculum has been updated from time to time as desired by industry and society
☒ A: Excellent ☐ B: Very Good ☐ C: Good ☐ D: Satisfactory
3. Emphasis on Fundamentals and Basic concepts of Pharmacy knowledge is
☒ A: Excellent ☐ B: Very Good ☐ C: Good ☐ D: Satisfactory
4. Coverage of Modern/Advanced topics in syllabus is
☒ A: Excellent ☐ B: Very Good ☐ C: Good ☐ D: Satisfactory
5. Teachers got enough freedom to extend suggestion and ideas on curriculum design
☒ A: Excellent ☐ B: Very Good ☐ C: Good ☐ D: Satisfactory
6. How about your overall experience with this college?
☒ A: Excellent ☐ B: Very Good ☐ C: Good ☐ D: Satisfactory
7. Greenery in the college campus?
☐ A: Excellent ☐ B: Very Good ☒ C: Good ☐ D: Satisfactory
8. College Website, Wi-Fi and Internet facility
☐ A: Excellent ☒ B: Very Good ☐ C: Good ☐ D: Satisfactory
9. Amenities and Assistance provided at the college Sports ground:
☒ A: Excellent ☐ B: Very Good ☐ C: Good ☐ D: Satisfactory
10. Suggestion on curriculum design and development, if any

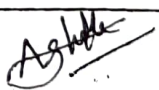

Signature of Teacher

Key Indicator 1.4 QnM

Year 2020-21

Analysis of feedback form collection for curriculum and ambience from stakeholders like Students, Alumni, Teachers, Employers.



SANDIP FOUNDATION'S

SANDIP INSTITUTE OF PHARMACEUTICAL SCIENCES,

At Post- Mahiravani, Tal/Dist. Nashik-422213, Maharashtra, India

Web: www.sips.sandipfoundation.org

E-mail: info@sandipfoundation.org

Phone: (02594) 222591/92/93/94/95, Fax: (02594) 222555



SANDIP
FOUNDATION

STUDENTS FEED BACK ANALYSIS REPORT ACADEMIC YEAR: 2020-21

Sr. No	Questions	Excellent	Very good	Good	Average
5	Physical infrastructure of the college Library	82	8	5	5
6	Infrastructure of the College Computer Laboratory	80	12	6	4
7	Amenities and Assistance provided at the college Sports ground	80	12	6	4
8	Fulfilling the duties and responsibilities of Discipline Committee of College	80	12	6	4
9	Canteen facilities	80	12	4	4
10	College Class room Infrastructure	78	12	5	5
11	Facilities for differently-abled person like ramps, lifts, etc	80	12	6	4
12	Cleanliness and maintenance of college premises	80	12	6	4
13	At what extent you think Cultural/Academic Events and Activities are useful and add to the all-round development of the students of the college	78	12	5	5
14	How will you rate and recommend this college to others	72	18	10	0
15	At what extent you satisfied with the teaching staff and their teaching methods	78	12	5	5
16	At what extent satisfied are you with the facilities provided by the college	78	12	6	4
17	At what extent it benefitted to avail resources from the college library	75	15	8	2
18	At what extent you think faculty members were supportive	78	12	5	5
19	At what extent you willing to pursue another course at the college	78	12	5	5
20	At what extent you think your siblings or friends will be benefited by studying at this college	80	12	6	4
21	How about your overall experience with this college	72	18	10	0
22	Greenery in the college campus	78	12	6	4
23	College Website, Wi-Fi and Internet facility	80	10	6	4
24	What do you think about extracurricular activities	72	18	10	0



Principal
Sandip Foundation's
**Sandip Institute of
Pharmaceutical Sciences**
Mahiravani, Nashik-422 213

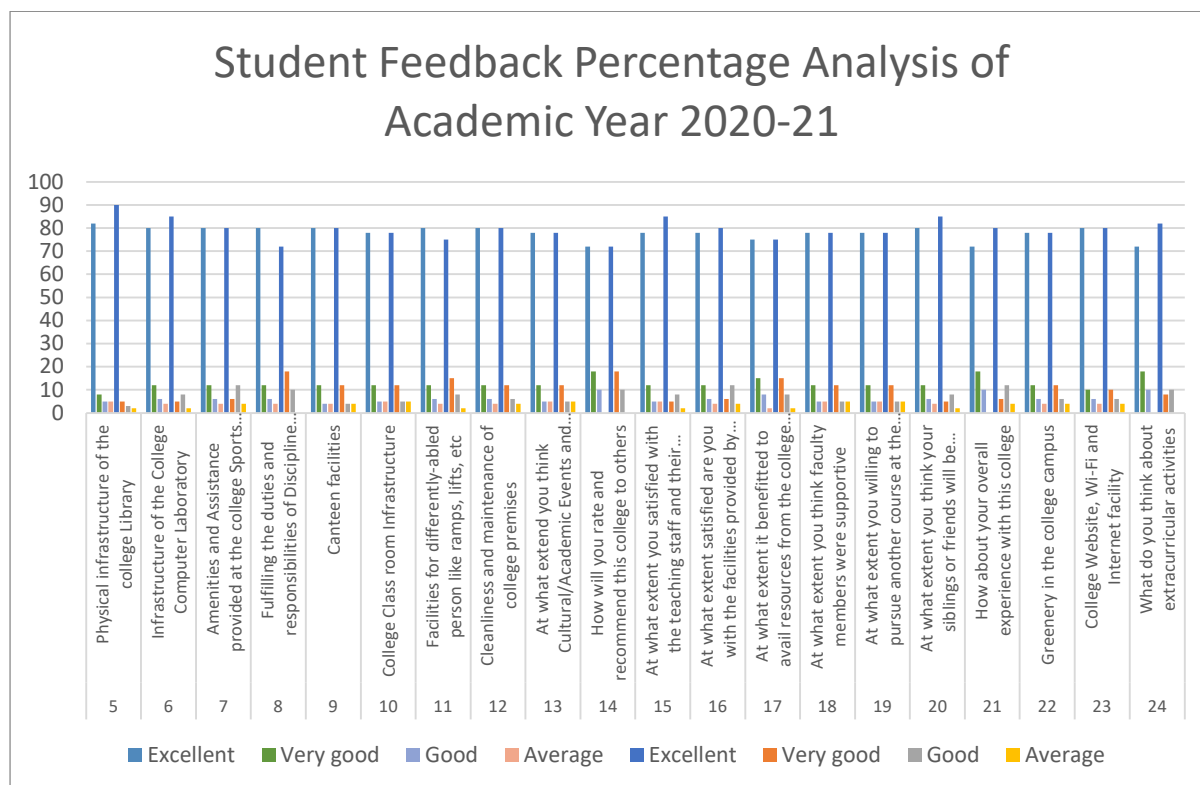

Principal
 Sandip Foundation's
Sandip Institute of
Pharmaceutical Sciences,
 Mahiravani, Nashik-422 213



SANDIP FOUNDATION'S

SANDIP INSTITUTE OF PHARMACEUTICAL SCIENCES,

At Post- Mahiravani, Tal/Dist. Nashik-422213, Maharashtra, India

Web: www.sips.sandipfoundation.org

E-mail: info@sandipfoundation.org

Phone: (02594) 222591/92/93/94/95, Fax: (02594) 222555



SANDIP
FOUNDATION

ALUMNI FEED BACK ANALYSIS REPORT ACADEMIC YEAR: 2020-21

Sr No	Questions	Excellent	Very good	Good	Average
3	Physical infrastructure of the college Library	80	12	6	4
4	Infrastructure of the College Computer Laboratory	80	12	6	4
5	Amenities and Assistance provided at the college Sports ground	80	12	4	4
6	Fulfilling the duties and responsibilities of Discipline Committee of College	80	10	6	4
7	Canteen facilities	72	18	10	0
8	College Class room Infrastructure	78	12	5	5
9	Facilities for differently-abled person like ramps, lifts, etc	75	15	8	2
10	Cleanliness and maintenance of college premises	80	12	6	4
11	At what extent do you think Cultural/Academic Events and Activities are useful and add to the all-round development of the students of the college	78	12	5	5
12	At what extent do rating and recommend this college to others	80	12	6	4
13	At what extent do you satisfy with the teaching staff and their teaching methods	78	12	5	5
14	What extent do you satisfy with the facilities provided by the college	72	18	10	0
15	At what extent do you benefit the necessary resources from the college library	85	5	8	2
16	At what extent do you think faculty members were supportive	80	6	12	4
17	Do you think your juniors will be benefited by studying at this college and at what extent	80	12	6	4
18	How about your overall experience with this college	80	12	6	4
19	Greenery in the college campus	80	12	4	4
20	College Website, Wi-Fi and Internet facility	80	12	6	4
21	What do you think about extracurricular activities	72	18	10	0



Principal
Sandip Foundation's
Sandip Institute of
Pharmaceutical Sciences
Mahiravani, Nashik-422 213

Alumni Feedback Percentage Analysis of year 2020-21

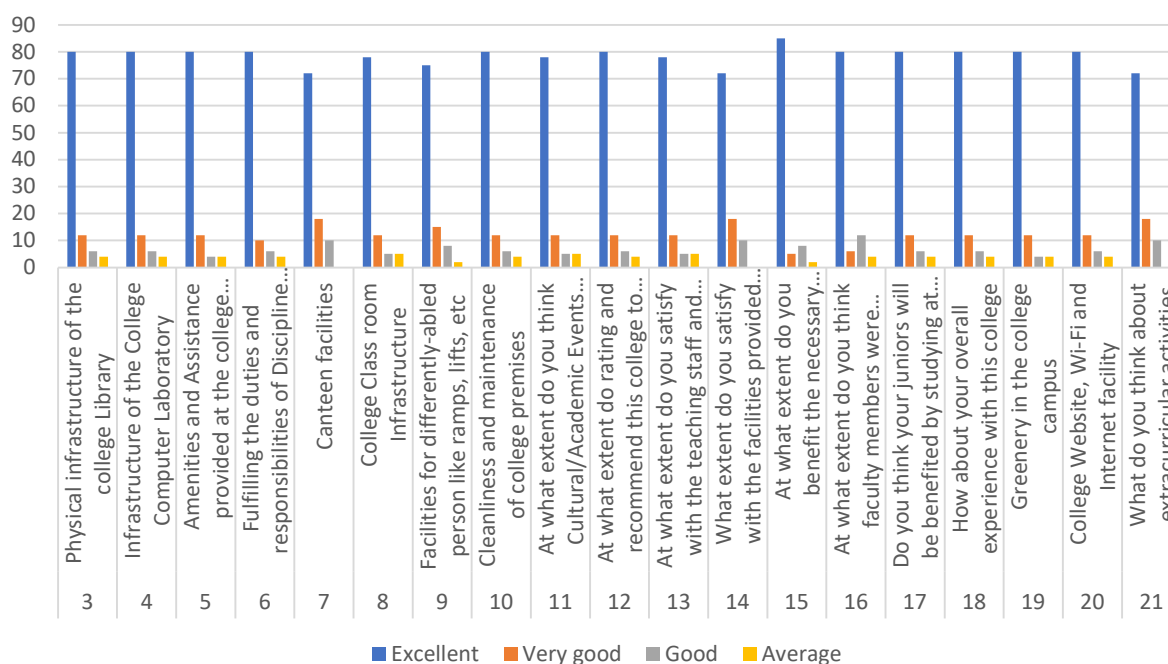

Principal
Sandip Foundation's
**Sandip Institute of
Pharmaceutical Sciences**
Mahiravani, Nashik-422 213



SANDIP FOUNDATION'S

SANDIP INSTITUTE OF PHARMACEUTICAL SCIENCES,

At Post- Mahiravani, Tal/Dist. Nashik-422213, Maharashtra, India

Web: www.sips.sandipfoundation.org

E-mail: info@sandipfoundation.org

Phone: (02594) 222591/92/93/94/95, Fax: (02594) 222555



SANDIP
FOUNDATION

PARENTS FEED BACK ANALYSIS REPORT ACADEMIC YEAR: 2020-21

Sr No	Questions	Excellent	Very good	Good	Average
3	Physical infrastructure of the college Library	71	10	5	4
4	Infrastructure of the College Computer Laboratory	72	18	10	0
5	Amenities and Assistance provided at the college Sports ground	78	12	6	4
6	Fulfilling the duties and responsibilities of Discipline Committee of College	80	10	6	4
7	Canteen facilities	78	12	5	5
8	College Class room Infrastructure	78	12	5	5
9	Facilities for differently-abled person like ramps, lifts, etc	75	15	8	2
10	Cleanliness and maintenance of college premises	80	12	6	4
11	At what extent do you think Cultural/Academic Events and Activities are useful and add to the all-round development of the students of the college	78	12	5	5
12	At what extent do rating and recommend this college to others	72	18	10	0
13	At what extent do you satisfy with the teaching staff and their teaching methods	78	12	5	5
14	What extent do you satisfy with the facilities provided by the college	78	12	6	4
15	At what extent do you benefit the necessary resources from the college library	75	15	8	2
16	At what extent do you think faculty members were supportive	85	5	8	2
17	Do you think your son/daughter will be benefited by studying at this college and at what extent	80	6	12	4
18	How about your overall experience with this college	80	12	6	4
19	Greenery in the college campus	78	12	5	5
20	College Website, Wi-Fi and Internet facility	72	18	10	0
21	What do you think about extracurricular activities	78	12	5	5



Principal
Sandip Foundation's
**Sandip Institute of
Pharmaceutical Sciences**
Mahiravani, Nashik-422 213

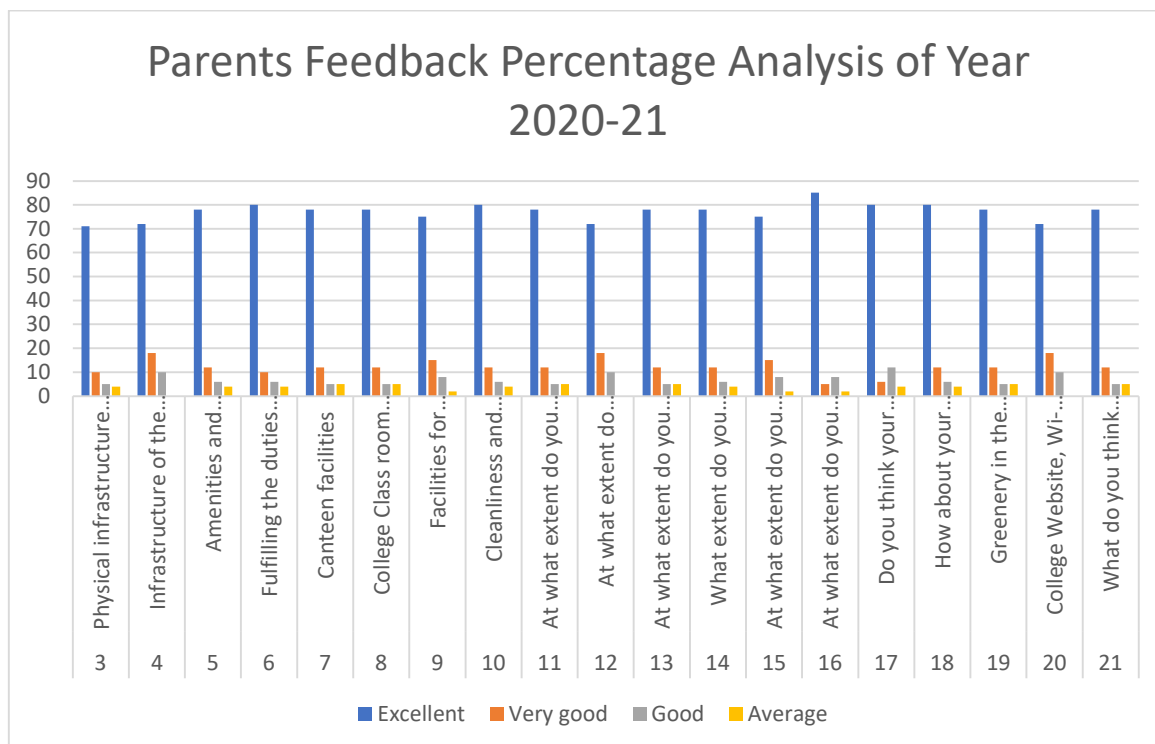



Principal
 Sandip Foundation's
Sandip Institute of
Pharmaceutical Sciences
 Mahiravani, Nashik-422 213

TEACHERS FEED BACK ANALYSIS REPORT ACADEMIC YEAR: 2020-21

Sr no	Questions	Excellent	Very good	Good	Satisfactory
1	The system followed by the University for the design and development of curriculum is	78	12	5	5
2	The curriculum has been updated from time to time as desired by industry and society	72	18	10	0
3	Emphasis on Fundamentals and Basic concepts of Pharmacy knowledge is	78	12	5	5
4	Coverage of Modern/Advanced topics in syllabus is	78	12	6	4
5	Teachers got enough freedom to extend suggestion and ideas on curriculum design	80	6	12	4
6	How about your overall experience with this college?	80	12	6	4
7	Greenery in the college campus?	78	12	5	5
8	College Website, Wi-Fi and Internet facility	82	8	5	5
9	Amenities and Assistance provided at the college Sports ground	75	15	8	2

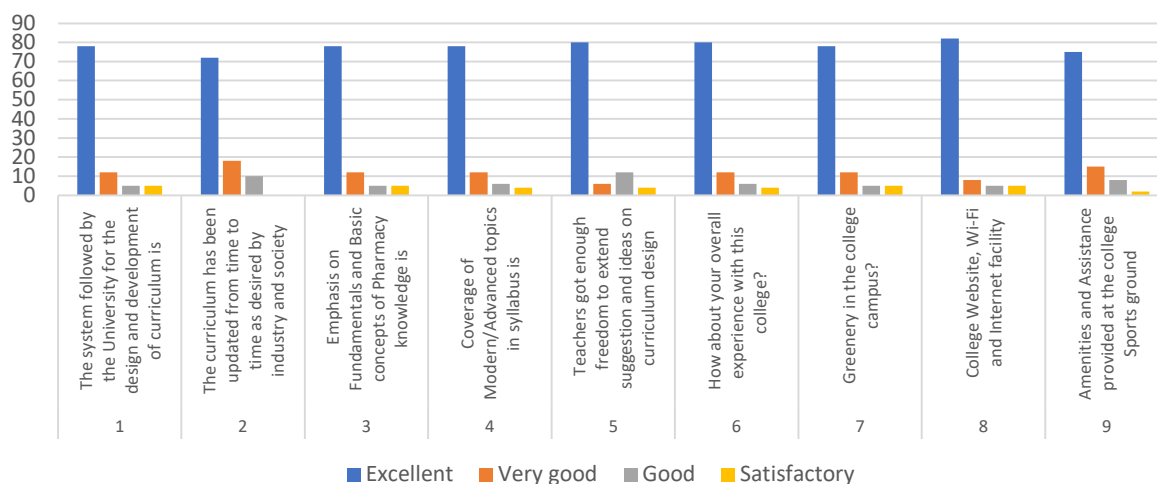
Teachers Feedback Percentage Analysis of Year 2020-21



Key Indicator 1.4 QnM

Year 2020-21

Action taken for feedback for curriculum and
ambience from stakeholders like Students, Alumni,
Teachers, Employers.

Action taken report 2020-21

Sr no	Stakeholder	Analysis	Action taken
1	Student	All notes need to be provided	Google classrooms were created for all subject where notes, videos and study material will be provided
2	Teachers	Difficulties in teaching because of covid	Interactive sessions were taken for pedagogy to improve the classroom teaching
3	Alumni	Resume writing and placement help	Resume writing sessions were conducted and placement related activity initiated
4	Parents	Communication skill need to improved	Communication skill development program initiated

Key Indicator 1.4 QnM

Year 2019-20

Institution obtains feedback on the academic performance and ambience of the institution from various stakeholders, such as Students, Teachers, Employers, Alumni etc. and action taken report on the feedback is made available on institutional website.

Key Indicator 1.4 QnM

Year 2019-20

Feedback form collection for curriculum and
ambience from stakeholders like Students, Alumni,
Teachers, Employers.

STUDENTS FEEDBACK FORM

06/03/2019

1. Name of Student: Jadhav Om Nandlal
2. Year & Div: F.Y. BPharm 'A' 2019-20
3. Roll No: 33
4. Email: omj089@gmail.com
5. Physical infrastructure of the college Library:

☒ Excellent ☐ very Good ☐ Good ☐ Average

6. Infrastructure of the College Computer Laboratory:

☒ Excellent ☐ very Good ☐ Good ☐ Average

7. Amenities and Assistance provided at the college Sports ground:

☒ Excellent ☐ very Good ☐ Good ☐ Average

8. Fulfilling the duties and responsibilities of Discipline Committee of College:

☒ Excellent ☐ very Good ☐ Good ☐ Average

9. Canteen facilities:

☒ Excellent ☐ very Good ☐ Good ☐ Average

10. College Class room Infrastructure:

☒ Excellent ☐ very Good ☐ Good ☐ Average

11. Facilities for differently-abled person like ramps, lifts, etc:

☒ Excellent ☐ very Good ☐ Good ☐ Average

12. Cleanliness and maintenance of college premises:

☐ Excellent ☒ very Good ☐ Good ☐ Average

13. At what extent you think Cultural/Academic Events and Activities are useful and add to the all-round development of the students of the college?

☒ Excellent ☐ very Good ☐ Good ☐ Average

14. How will you rate and recommend this college to others?

☒ Excellent ☐ very Good ☐ Good ☐ Average

15. At what extent you satisfied with the teaching staff and their teaching methods?

☒ Excellent ☐ very Good ☐ Good ☐ Average

16. At what extent satisfied are you with the facilities provided by the college?

☒ Excellent ☐ very Good ☐ Good ☐ Average

17. At what extent it benefitted to avail resources from the college library?

☒ Excellent ☐ very Good ☐ Good ☐ Average

18. At what extent you think faculty members were supportive?

☒ Excellent ☐ very Good ☐ Good ☐ Average

19. At what extent you willing to pursue another course at the college?

☒ Excellent ☐ very Good ☐ Good ☐ Average

20. At what extent you think your siblings or friends will be benefitted by studying at this college?

☒ Excellent ☐ very Good ☐ Good ☐ Average

21. How about your overall experience with this college?

☒ Excellent ☐ very Good ☐ Good ☐ Average

22. Greenery in the college campus?

☒ Excellent ☐ very Good ☐ Good ☐ Average

23. College Website, Wi-Fi and Internet facility

☒ Excellent ☐ very Good ☐ Good ☐ Average

24. What do you think about extracurricular activities?

☒ Excellent ☐ very Good ☐ Good ☐ Average

Please provide us with additional feedback on areas that need improvement:

Signature of student

STUDENTS FEEDBACK FORM

06/03/2019

1. Name of Student: Usare Sachin Han
2. Year & Div: Final Year B Pharm 'B' 2019-20.
3. Roll No: 50
4. Email: sachinusarehan@gmail.com
5. Physical infrastructure of the college Library:

<input checked="" type="radio"/> Excellent	<input type="radio"/> very Good	<input type="radio"/> Good	<input type="radio"/> Average
--	---------------------------------	----------------------------	-------------------------------
6. Infrastructure of the College Computer Laboratory:

<input checked="" type="radio"/> Excellent	<input type="radio"/> very Good	<input type="radio"/> Good	<input type="radio"/> Average
--	---------------------------------	----------------------------	-------------------------------
7. Amenities and Assistance provided at the college Sports ground:

<input checked="" type="radio"/> Excellent	<input type="radio"/> very Good	<input type="radio"/> Good	<input type="radio"/> Average
--	---------------------------------	----------------------------	-------------------------------
8. Fulfilling the duties and responsibilities of Discipline Committee of College:

<input checked="" type="radio"/> Excellent	<input type="radio"/> very Good	<input type="radio"/> Good	<input type="radio"/> Average
--	---------------------------------	----------------------------	-------------------------------
9. Canteen facilities:

<input checked="" type="radio"/> Excellent	<input type="radio"/> very Good	<input type="radio"/> Good	<input type="radio"/> Average
--	---------------------------------	----------------------------	-------------------------------
10. College Class room Infrastructure:

<input checked="" type="radio"/> Excellent	<input type="radio"/> very Good	<input type="radio"/> Good	<input type="radio"/> Average
--	---------------------------------	----------------------------	-------------------------------
11. Facilities for differently-abled person like ramps, lifts, etc:

<input checked="" type="radio"/> Excellent	<input type="radio"/> very Good	<input type="radio"/> Good	<input type="radio"/> Average
--	---------------------------------	----------------------------	-------------------------------
12. Cleanliness and maintenance of college premises:

<input type="radio"/> Excellent	<input checked="" type="radio"/> very Good	<input type="radio"/> Good	<input type="radio"/> Average
---------------------------------	--	----------------------------	-------------------------------
13. At what extent you think Cultural/Academic Events and Activities are useful and add to the all-round development of the students of the college?

<input checked="" type="radio"/> Excellent	<input type="radio"/> very Good	<input type="radio"/> Good	<input type="radio"/> Average
--	---------------------------------	----------------------------	-------------------------------
14. How will you rate and recommend this college to others?

<input type="radio"/> Excellent	<input checked="" type="radio"/> very Good	<input type="radio"/> Good	<input type="radio"/> Average
---------------------------------	--	----------------------------	-------------------------------
15. At what extent you satisfied with the teaching staff and their teaching methods?

<input checked="" type="radio"/> Excellent	<input type="radio"/> very Good	<input type="radio"/> Good	<input type="radio"/> Average
--	---------------------------------	----------------------------	-------------------------------
16. At what extent satisfied are you with the facilities provided by the college?

<input type="radio"/> Excellent	<input checked="" type="radio"/> very Good	<input type="radio"/> Good	<input type="radio"/> Average
---------------------------------	--	----------------------------	-------------------------------
17. At what extent it benefitted to avail resources from the college library?

<input checked="" type="radio"/> Excellent	<input type="radio"/> very Good	<input type="radio"/> Good	<input type="radio"/> Average
--	---------------------------------	----------------------------	-------------------------------
18. At what extent you think faculty members were supportive?

<input type="radio"/> Excellent	<input type="radio"/> very Good	<input checked="" type="radio"/> Good	<input type="radio"/> Average
---------------------------------	---------------------------------	---------------------------------------	-------------------------------
19. At what extent you willing to pursue another course at the college?

<input checked="" type="radio"/> Excellent	<input type="radio"/> very Good	<input type="radio"/> Good	<input type="radio"/> Average
--	---------------------------------	----------------------------	-------------------------------
20. At what extent you think your siblings or friends will be benefitted by studying at this college?

<input type="radio"/> Excellent	<input checked="" type="radio"/> very Good	<input type="radio"/> Good	<input type="radio"/> Average
---------------------------------	--	----------------------------	-------------------------------
21. How about your overall experience with this college?

<input type="radio"/> Excellent	<input checked="" type="radio"/> very Good	<input type="radio"/> Good	<input type="radio"/> Average
---------------------------------	--	----------------------------	-------------------------------
22. Greenery in the college campus?

<input type="radio"/> Excellent	<input checked="" type="radio"/> very Good	<input type="radio"/> Good	<input type="radio"/> Average
---------------------------------	--	----------------------------	-------------------------------
23. College Website, Wi-Fi and Internet facility

<input type="radio"/> Excellent	<input type="radio"/> very Good	<input checked="" type="radio"/> Good	<input type="radio"/> Average
---------------------------------	---------------------------------	---------------------------------------	-------------------------------
24. What do you think about extracurricular activities?

<input type="radio"/> Excellent	<input checked="" type="radio"/> very Good	<input type="radio"/> Good	<input type="radio"/> Average
---------------------------------	--	----------------------------	-------------------------------

Please provide us with additional feedback on areas that need improvement:

Sachin
Signature of student



SANDIP
FOUNDATION

SANDIP FOUNDATION'S

SANDIP INSTITUTE OF PHARMACEUTICAL SCIENCES,

At Post- Mahiravani, Tal/Dist. Nashik-422213, Maharashtra, India

Web: www.sandipfoundation.org E-mail: info@sandipfoundation.org

Phone: (02594) 222591/92/93/94/95, Fax: (02594) 222555



STUDENTS FEEDBACK FORM

06/03/2019

1. Name of Student: Divya Pawar.
2. Year & Div: S.V. Bpharm (B).
3. Roll No: 20
4. Email: pawardivya880@gmail.com
5. Physical infrastructure of the college Library:

<input checked="" type="radio"/> Excellent	<input type="radio"/> very Good	<input type="radio"/> Good	<input type="radio"/> Average
--	---------------------------------	----------------------------	-------------------------------
6. Infrastructure of the College Computer Laboratory:

<input type="radio"/> Excellent	<input type="radio"/> very Good	<input type="radio"/> Good	<input checked="" type="radio"/> Average
---------------------------------	---------------------------------	----------------------------	--
7. Amenities and Assistance provided at the college Sports ground:

<input type="radio"/> Excellent	<input type="radio"/> very Good	<input checked="" type="radio"/> Good	<input type="radio"/> Average
---------------------------------	---------------------------------	---------------------------------------	-------------------------------
8. Fulfilling the duties and responsibilities of Discipline Committee of College:

<input type="radio"/> Excellent	<input type="radio"/> very Good	<input checked="" type="radio"/> Good	<input type="radio"/> Average
---------------------------------	---------------------------------	---------------------------------------	-------------------------------
9. Canteen facilities:

<input type="radio"/> Excellent	<input checked="" type="radio"/> very Good	<input type="radio"/> Good	<input type="radio"/> Average
---------------------------------	--	----------------------------	-------------------------------
10. College Class room Infrastructure:

<input type="radio"/> Excellent	<input type="radio"/> very Good	<input type="radio"/> Good	<input checked="" type="radio"/> Average
---------------------------------	---------------------------------	----------------------------	--
11. Facilities for differently-abled person like ramps, lifts, etc:

<input type="radio"/> Excellent	<input type="radio"/> very Good	<input checked="" type="radio"/> Good	<input type="radio"/> Average
---------------------------------	---------------------------------	---------------------------------------	-------------------------------
12. Cleanliness and maintenance of college premises:

<input checked="" type="radio"/> Excellent	<input type="radio"/> very Good	<input type="radio"/> Good	<input type="radio"/> Average
--	---------------------------------	----------------------------	-------------------------------
13. At what extent you think Cultural/Academic Events and Activities are useful and add to the all-round development of the students of the college?

<input checked="" type="radio"/> Excellent	<input type="radio"/> very Good	<input type="radio"/> Good	<input type="radio"/> Average
--	---------------------------------	----------------------------	-------------------------------
14. How will you rate and recommend this college to others?

<input type="radio"/> Excellent	<input checked="" type="radio"/> very Good	<input type="radio"/> Good	<input type="radio"/> Average
---------------------------------	--	----------------------------	-------------------------------
15. At what extent you satisfied with the teaching staff and their teaching methods?

<input type="radio"/> Excellent	<input type="radio"/> very Good	<input type="radio"/> Good	<input checked="" type="radio"/> Average
---------------------------------	---------------------------------	----------------------------	--
16. At what extent satisfied are you with the facilities provided by the college?

<input type="radio"/> Excellent	<input checked="" type="radio"/> very Good	<input type="radio"/> Good	<input type="radio"/> Average
---------------------------------	--	----------------------------	-------------------------------
17. At what extent it benefitted to avail resources from the college library?

<input type="radio"/> Excellent	<input checked="" type="radio"/> very Good	<input type="radio"/> Good	<input type="radio"/> Average
---------------------------------	--	----------------------------	-------------------------------
18. At what extent you think faculty members were supportive?

<input type="radio"/> Excellent	<input checked="" type="radio"/> very Good	<input type="radio"/> Good	<input type="radio"/> Average
---------------------------------	--	----------------------------	-------------------------------
19. At what extent you willing to pursue another course at the college?

<input type="radio"/> Excellent	<input type="radio"/> very Good	<input type="radio"/> Good	<input checked="" type="radio"/> Average
---------------------------------	---------------------------------	----------------------------	--
20. At what extent you think your siblings or friends will be benefited by studying at this college?

<input type="radio"/> Excellent	<input checked="" type="radio"/> very Good	<input type="radio"/> Good	<input checked="" type="radio"/> Average
---------------------------------	--	----------------------------	--
21. How about your overall experience with this college?

<input type="radio"/> Excellent	<input checked="" type="radio"/> very Good	<input type="radio"/> Good	<input type="radio"/> Average
---------------------------------	--	----------------------------	-------------------------------
22. Greenery in the college campus?

<input type="radio"/> Excellent	<input type="radio"/> very Good	<input checked="" type="radio"/> Good	<input type="radio"/> Average
---------------------------------	---------------------------------	---------------------------------------	-------------------------------
23. College Website, Wi-Fi and Internet facility

<input type="radio"/> Excellent	<input checked="" type="radio"/> very Good	<input type="radio"/> Good	<input type="radio"/> Average
---------------------------------	--	----------------------------	-------------------------------
24. What do you think about extracurricular activities?

<input type="radio"/> Excellent	<input type="radio"/> very Good	<input checked="" type="radio"/> Good	<input type="radio"/> Average
---------------------------------	---------------------------------	---------------------------------------	-------------------------------

Please provide us with additional feedback on areas that need improvement:

Signature of student

Divya



SANDIP
FOUNDATION

SANDIP FOUNDATION'S

SANDIP INSTITUTE OF PHARMACEUTICAL SCIENCES,

At Post- Mahiravani, Tal/Dist. Nashik-422213, Maharashtra, India

Web: www.sandipfoundation.org E-mail: info@sandipfoundation.org

Phone: (02594) 222591/92/93/94/95, Fax: (02594) 222555



STUDENTS FEEDBACK FORM

06/03/2019

1. Name of Student: Dhomse Rohan Arun
2. Year & Div: Final Year B Pharm 'A' 2019-20
3. Roll No: 23
4. Email: rohandhomse@gmail.com
5. Physical infrastructure of the college Library:

☒ Excellent ☐ very Good ☐ Good ☐ Average

6. Infrastructure of the College Computer Laboratory:

☐ Excellent ☐ very Good ☒ Good ☐ Average

7. Amenities and Assistance provided at the college Sports ground:

☒ Excellent ☐ very Good ☐ Good ☐ Average

8. Fulfilling the duties and responsibilities of Discipline Committee of College:

☒ Excellent ☐ very Good ☐ Good ☐ Average

9. Canteen facilities:

☒ Excellent ☐ very Good ☐ Good ☐ Average

10. College Class room Infrastructure:

☒ Excellent ☐ very Good ☐ Good ☐ Average

11. Facilities for differently-abled person like ramps, lifts, etc:

☒ Excellent ☐ very Good ☐ Good ☐ Average

12. Cleanliness and maintenance of college premises:

☐ Excellent ☐ very Good ☐ Good ☒ Average

13. At what extent you think Cultural/Academic Events and Activities are useful and add to the all-round development of the students of the college?

☒ Excellent ☐ very Good ☐ Good ☐ Average

14. How will you rate and recommend this college to others?

☒ Excellent ☐ very Good ☐ Good ☐ Average

15. At what extent you satisfied with the teaching staff and their teaching methods?

☒ Excellent ☐ very Good ☐ Good ☐ Average

16. At what extent satisfied are you with the facilities provided by the college?

☒ Excellent ☐ very Good ☐ Good ☐ Average

17. At what extent it benefitted to avail resources from the college library?

☒ Excellent ☐ very Good ☐ Good ☐ Average

18. At what extent you think faculty members were supportive?

☒ Excellent ☐ very Good ☐ Good ☐ Average

19. At what extent you willing to pursue another course at the college?

☒ Excellent ☐ very Good ☐ Good ☐ Average

20. At what extent you think your siblings or friends will be benefitted by studying at this college?

☒ Excellent ☐ very Good ☐ Good ☐ Average

21. How about your overall experience with this college?

☒ Excellent ☐ very Good ☐ Good ☐ Average

22. Greenery in the college campus?

☒ Excellent ☐ very Good ☐ Good ☐ Average

23. College Website, Wi-Fi and Internet facility

☒ Excellent ☐ very Good ☐ Good ☐ Average

24. What do you think about extracurricular activities?

☒ Excellent ☐ very Good ☐ Good ☐ Average

Please provide us with additional feedback on areas that need improvement:

Rohan
Signature of student



SANDIP
FOUNDATION

SANDIP FOUNDATION'S

SANDIP INSTITUTE OF PHARMACEUTICAL SCIENCES,

At Post- Mahiravani, Tal/Dist. Nashik-422213, Maharashtra, India

Web: www.sandipfoundation.org E-mail: info@sandipfoundation.org

Phone: (02594) 222591/92/93/94/95, Fax: (02594) 222555



ALUMINI FEEDBACK FORM

03/07/2019

1. Name of Alumni: Komal Dilip manojan
2. Class and year studying in SIPS: B.Pharm C2018-19
3. Physical infrastructure of the college Library:
☒ Excellent ☐ very Good ☐ Good ☐ Average
4. Infrastructure of the College Computer Laboratory:
☒ Excellent ☐ very Good ☐ Good ☐ Average
5. Amenities and Assistance provided at the college Sports ground:
☒ Excellent ☐ very Good ☐ Good ☐ Average
6. Fulfilling the duties and responsibilities of Discipline Committee of College:
☒ Excellent ☐ very Good ☐ Good ☐ Average
7. Canteen facilities:
☒ Excellent ☐ very Good ☐ Good ☐ Average
8. College Class room Infrastructure:
☒ Excellent ☐ very Good ☐ Good ☐ Average
9. Facilities for differently-abled person like ramps, lifts, etc:
☒ Excellent ☐ very Good ☐ Good ☐ Average
10. Cleanliness and maintenance of college premises:
☐ Excellent ☐ very Good ☒ Good ☐ Average
11. At what extent do you think Cultural/Academic Events and Activities are useful and add to the all-round development of the students of the college?
☒ Excellent ☐ very Good ☐ Good ☐ Average
12. At what extent do rating and recommend this college to others?
☒ Excellent ☐ very Good ☐ Good ☐ Average
13. At what extent do you satisfy with the teaching staff and their teaching methods?
☐ Excellent ☐ very Good ☒ Good ☐ Average
14. What extent do you satisfy with the facilities provided by the college?
☐ Excellent ☒ very Good ☐ Good ☐ Average
15. At what extent do you benefit the necessary resources from the college library?
☐ Excellent ☒ very Good ☐ Good ☐ Average
16. At what extent do you think faculty members were supportive?
☐ Excellent ☐ very Good ☒ Good ☐ Average
17. Do you think your siblings or juniors will be benefited by studying at this college and at what extent?
☐ Excellent ☐ very Good ☒ Good ☐ Average
18. How about your overall experience with this college?
☐ Excellent ☐ very Good ☐ Good ☒ Average
19. Greenery in the college campus?
☒ Excellent ☐ very Good ☐ Good ☐ Average
20. College Website, Wi-Fi and Internet facility
☐ Excellent ☒ very Good ☐ Good ☐ Average
21. What do you think about extracurricular activities?
☒ Excellent ☐ very Good ☐ Good ☐ Average

Please provide us with additional feedback on areas that need improvement:

Komal Dilip
Signature of Alumni

ALUMINI FEEDBACK FORM

03/07/19

1. Name of Alumni: Nikhil Anil Gade
2. Class and year studying in SIPS: B. Pharm (2018-19)
3. Physical infrastructure of the college Library:

<input checked="" type="radio"/> Excellent	<input type="radio"/> very Good	<input type="radio"/> Good	<input type="radio"/> Average
--	---------------------------------	----------------------------	-------------------------------
4. Infrastructure of the College Computer Laboratory:

<input checked="" type="radio"/> Excellent	<input type="radio"/> very Good	<input type="radio"/> Good	<input type="radio"/> Average
--	---------------------------------	----------------------------	-------------------------------
5. Amenities and Assistance provided at the college Sports ground:

<input checked="" type="radio"/> Excellent	<input type="radio"/> very Good	<input type="radio"/> Good	<input type="radio"/> Average
--	---------------------------------	----------------------------	-------------------------------
6. Fulfilling the duties and responsibilities of Discipline Committee of College:

<input type="radio"/> Excellent	<input checked="" type="radio"/> very Good	<input type="radio"/> Good	<input type="radio"/> Average
---------------------------------	--	----------------------------	-------------------------------
7. Canteen facilities:

<input type="radio"/> Excellent	<input type="radio"/> very Good	<input type="radio"/> Good	<input checked="" type="radio"/> Average
---------------------------------	---------------------------------	----------------------------	--
8. College Class room Infrastructure:

<input type="radio"/> Excellent	<input type="radio"/> very Good	<input checked="" type="radio"/> Good	<input type="radio"/> Average
---------------------------------	---------------------------------	---------------------------------------	-------------------------------
9. Facilities for differently-abled person like ramps, lifts, etc:

<input checked="" type="radio"/> Excellent	<input type="radio"/> very Good	<input type="radio"/> Good	<input type="radio"/> Average
--	---------------------------------	----------------------------	-------------------------------
10. Cleanliness and maintenance of college premises:

<input checked="" type="radio"/> Excellent	<input type="radio"/> very Good	<input type="radio"/> Good	<input type="radio"/> Average
--	---------------------------------	----------------------------	-------------------------------
11. At what extent do you think Cultural/Academic Events and Activities are useful and add to the all-round development of the students of the college?

<input checked="" type="radio"/> Excellent	<input type="radio"/> very Good	<input type="radio"/> Good	<input type="radio"/> Average
--	---------------------------------	----------------------------	-------------------------------
12. At what extent do rating and recommend this college to others?

<input checked="" type="radio"/> Excellent	<input type="radio"/> very Good	<input type="radio"/> Good	<input type="radio"/> Average
--	---------------------------------	----------------------------	-------------------------------
13. At what extent do you satisfy with the teaching staff and their teaching methods?

<input checked="" type="radio"/> Excellent	<input type="radio"/> very Good	<input type="radio"/> Good	<input type="radio"/> Average
--	---------------------------------	----------------------------	-------------------------------
14. What extent do you satisfy with the facilities provided by the college?

<input checked="" type="radio"/> Excellent	<input type="radio"/> very Good	<input type="radio"/> Good	<input type="radio"/> Average
--	---------------------------------	----------------------------	-------------------------------
15. At what extent do you benefit the necessary resources from the college library?

<input checked="" type="radio"/> Excellent	<input type="radio"/> very Good	<input type="radio"/> Good	<input type="radio"/> Average
--	---------------------------------	----------------------------	-------------------------------
16. At what extent do you think faculty members were supportive?

<input checked="" type="radio"/> Excellent	<input type="radio"/> very Good	<input type="radio"/> Good	<input type="radio"/> Average
--	---------------------------------	----------------------------	-------------------------------
17. Do you think your siblings or juniors will be benefited by studying at this college and at what extent?

<input checked="" type="radio"/> Excellent	<input type="radio"/> very Good	<input type="radio"/> Good	<input type="radio"/> Average
--	---------------------------------	----------------------------	-------------------------------
18. How about your overall experience with this college?

<input checked="" type="radio"/> Excellent	<input type="radio"/> very Good	<input type="radio"/> Good	<input type="radio"/> Average
--	---------------------------------	----------------------------	-------------------------------
19. Greenery in the college campus?

<input checked="" type="radio"/> Excellent	<input type="radio"/> very Good	<input type="radio"/> Good	<input type="radio"/> Average
--	---------------------------------	----------------------------	-------------------------------
20. College Website, Wi-Fi and Internet facility

<input checked="" type="radio"/> Excellent	<input type="radio"/> very Good	<input type="radio"/> Good	<input type="radio"/> Average
--	---------------------------------	----------------------------	-------------------------------
21. What do you think about extracurricular activities?

<input type="radio"/> Excellent	<input type="radio"/> very Good	<input checked="" type="radio"/> Good	<input type="radio"/> Average
---------------------------------	---------------------------------	---------------------------------------	-------------------------------

Please provide us with additional feedback on areas that need improvement:

Nikhil
Signature of Alumni

ALUMINI FEEDBACK FORM

03/07/2019

1. Name of Alumni: Ghonge Shradha Kaias
2. Class and year studying in SIPS: Final Year BPharm (2018-19)
3. Physical infrastructure of the college Library:
☒ Excellent ☐ very Good ☐ Good ☐ Average
4. Infrastructure of the College Computer Laboratory:
☐ Excellent ☒ very Good ☐ Good ☐ Average
5. Amenities and Assistance provided at the college Sports ground:
☒ Excellent ☐ very Good ☐ Good ☐ Average
6. Fulfilling the duties and responsibilities of Discipline Committee of College:
☒ Excellent ☐ very Good ☐ Good ☐ Average
7. Canteen facilities:
☐ Excellent ☒ very Good ☐ Good ☐ Average
8. College Class room Infrastructure:
☐ Excellent ☒ very Good ☐ Good ☐ Average
9. Facilities for differently-abled person like ramps, lifts, etc:
☒ Excellent ☐ very Good ☐ Good ☐ Average
10. Cleanliness and maintenance of college premises:
☒ Excellent ☐ very Good ☐ Good ☐ Average
11. At what extent do you think Cultural/Academic Events and Activities are useful and add to the all-round development of the students of the college?
☒ Excellent ☐ very Good ☐ Good ☐ Average
12. At what extent do rating and recommend this college to others?
☒ Excellent ☐ very Good ☐ Good ☐ Average
13. At what extent do you satisfy with the teaching staff and their teaching methods?
☐ Excellent ☒ very Good ☐ Good ☐ Average
14. What extent do you satisfy with the facilities provided by the college?
☐ Excellent ☒ very Good ☐ Good ☐ Average
15. At what extent do you benefit the necessary resources from the college library?
☐ Excellent ☐ very Good ☒ Good ☐ Average
16. At what extent do you think faculty members were supportive?
☒ Excellent ☐ very Good ☐ Good ☐ Average
17. Do you think your siblings or juniors will be benefited by studying at this college and at what extent?
☒ Excellent ☐ very Good ☐ Good ☐ Average
18. How about your overall experience with this college?
☐ Excellent ☐ very Good ☒ Good ☐ Average
19. Greenery in the college campus?
☐ Excellent ☒ very Good ☐ Good ☐ Average
20. College Website, Wi-Fi and Internet facility
☒ Excellent ☐ very Good ☐ Good ☐ Average
21. What do you think about extracurricular activities?
☒ Excellent ☐ very Good ☐ Good ☐ Average

Please provide us with additional feedback on areas that need improvement:

Shradha

03/07/19

ALUMINI FEEDBACK FORM

1. Name of Alumni: Jyoti Dharmaji Poulkar
2. Class and year studying in SIPS: M. Pharm (2018-19)
3. Physical infrastructure of the college Library:
 - ☒ Excellent ☐ very Good ☐ Good ☐ Average
4. Infrastructure of the College Computer Laboratory:
 - ☒ Excellent ☐ very Good ☐ Good ☐ Average
5. Amenities and Assistance provided at the college Sports ground:
 - ☒ Excellent ☐ very Good ☐ Good ☐ Average
6. Fulfilling the duties and responsibilities of Discipline Committee of College:
 - ☒ Excellent ☐ very Good ☐ Good ☐ Average
7. Canteen facilities:
 - ☒ Excellent ☐ very Good ☐ Good ☐ Average
8. College Class room Infrastructure:
 - ☒ Excellent ☐ very Good ☐ Good ☐ Average
9. Facilities for differently-abled person like ramps, lifts, etc:
 - ☐ Excellent ☐ very Good ☐ Good ☒ Average
10. Cleanliness and maintenance of college premises:
 - ☒ Excellent ☐ very Good ☐ Good ☐ Average
11. At what extent do you think Cultural/Academic Events and Activities are useful and add to the all-round development of the students of the college?
 - ☒ Excellent ☐ very Good ☐ Good ☐ Average
12. At what extent do rating and recommend this college to others?
 - ☐ Excellent ☒ very Good ☐ Good ☐ Average
13. At what extent do you satisfy with the teaching staff and their teaching methods?
 - ☒ Excellent ☐ very Good ☐ Good ☐ Average
14. What extent do you satisfy with the facilities provided by the college?
 - ☒ Excellent ☐ very Good ☐ Good ☐ Average
15. At what extent do you benefit the necessary resources from the college library?
 - ☒ Excellent ☐ very Good ☐ Good ☐ Average
16. At what extent do you think faculty members were supportive?
 - ☒ Excellent ☐ very Good ☐ Good ☐ Average
17. Do you think your siblings or juniors will be benefited by studying at this college and at what extent?
 - ☒ Excellent ☐ very Good ☐ Good ☐ Average
18. How about your overall experience with this college?
 - ☒ Excellent ☐ very Good ☐ Good ☐ Average
19. Greenery in the college campus?
 - ☒ Excellent ☐ very Good ☐ Good ☐ Average
20. College Website, Wi-Fi and Internet facility
 - ☒ Excellent ☐ very Good ☐ Good ☐ Average
21. What do you think about extracurricular activities?
 - ☒ Excellent ☐ very Good ☐ Good ☐ Average

Please provide us with additional feedback on areas that need improvement:

Jyoti Poulkar
Signature of Alumni

PARENTS FEEDBACK FORM

05/08/2019

1. Name of Parents: Ramod Kedare
 2. Name and year of Ward: Sakshi P. Kedare (T.Y. B.Pharm)
 3. Physical infrastructure of the college Library:
☒ Excellent ☐ very Good ☐ Good ☐ Average
 4. Infrastructure of the College Computer Laboratory:
☐ Excellent ☒ very Good ☐ Good ☐ Average
 5. Amenities and Assistance provided at the college Sports ground:
☒ Excellent ☐ very Good ☐ Good ☐ Average
 6. Fulfilling the duties and responsibilities of Discipline Committee of College:
☒ Excellent ☐ very Good ☐ Good ☐ Average
 7. Canteen facilities:
☐ Excellent ☒ very Good ☐ Good ☐ Average
 8. College Class room Infrastructure:
☒ Excellent ☐ very Good ☐ Good ☐ Average
 9. Facilities for differently-abled person like ramps, lifts, etc:
☒ Excellent ☐ very Good ☐ Good ☐ Average
 10. Cleanliness and maintenance of college premises:
☒ Excellent ☐ very Good ☐ Good ☐ Average
 11. At what extend do you think Cultural/Academic Events and Activities are useful and add to the all-round development of the students of the college?
☒ Excellent ☐ very Good ☐ Good ☐ Average
 12. At what extend will you recommend this college to others?
☐ Excellent ☒ very Good ☐ Good ☐ Average
 13. At what extent you satisfied with the teaching staff and their teaching methods?
☒ Excellent ☐ very Good ☐ Good ☐ Average
 14. At what extent you satisfied with the facilities provided by the college?
☒ Excellent ☐ very Good ☐ Good ☐ Average
 15. At what extent you it easy to obtain the necessary resources from the college library?
☒ Excellent ☐ very Good ☐ Good ☐ Average
 16. At what extent you think faculty membersweresupportive?
☒ Extremely supportive ☐ Very supportive ☐ supportive ☐ Unsupportive
 17. Do you think your son/daughter will be benefited by studying at this college?
☒ Excellent ☐ very Good ☐ Good ☐ Average
 - How about your overall experience with this college?
☒ Excellent ☐ very Good ☐ Good ☐ Average
 18. Greenery in the college campus?
☒ Excellent ☐ very Good ☐ Good ☐ Average
 19. College Website, Wi-Fi and Internet facility
☒ Excellent ☐ very Good ☐ Good ☐ Average
 20. What do you think about extracurricular activities?
☒ Excellent ☐ very Good ☐ Good ☐ Average
- Please provide us with additional feedback on areas that need improvement:

Ramod Kedare

Signature of Parent

PARENTS FEEDBACK FORM

05/08/2019

1. Name of Parents: Shruti Mokul
2. Name and year of Ward: Aniket Mokul final year B Pharm.
3. Physical infrastructure of the college Library:
 - ☒ Excellent ☐ very Good ☐ Good ☐ Average
4. Infrastructure of the College Computer Laboratory:
 - ☒ Excellent ☐ very Good ☐ Good ☐ Average
5. Amenities and Assistance provided at the college Sports ground:
 - ☒ Excellent ☐ very Good ☐ Good ☐ Average
6. Fulfilling the duties and responsibilities of Discipline Committee of College:
 - ☒ Excellent ☐ very Good ☐ Good ☐ Average
7. Canteen facilities:
 - ☒ Excellent ☐ very Good ☐ Good ☐ Average
8. College Class room Infrastructure:
 - ☒ Excellent ☐ very Good ☐ Good ☐ Average
9. Facilities for differently-abled person like ramps, lifts, etc:
 - ☒ Excellent ☐ very Good ☐ Good ☐ Average
10. Cleanliness and maintenance of college premises:
 - ☐ Excellent ☒ very Good ☐ Good ☐ Average
11. At what extend do you think Cultural/Academic Events and Activities are useful and add to the all-round development of the students of the college?
 - ☒ Excellent ☐ very Good ☐ Good ☐ Average
12. At what extend will you recommend this college to others?
 - ☒ Excellent ☐ very Good ☐ Good ☐ Average
13. At what extent you satisfied with the teaching staff and their teaching methods?
 - ☐ Excellent ☒ very Good ☐ Good ☐ Average
14. At what extent you satisfied with the facilities provided by the college?
 - ☒ Excellent ☐ very Good ☐ Good ☐ Average
15. At what extent you it easy to obtain the necessary resources from the college library?
 - ☒ Excellent ☐ very Good ☐ Good ☐ Average
16. At what extent you think faculty membersweresupportive?
 - ☒ Extremely supportive ☐ Very supportive ☐ supportive ☐ Unsupportive
17. Do you think your son/daughter will be benefited by studying at this college?
 - ☒ Excellent ☐ very Good ☐ Good ☐ Average
- How about your overall experience with this college?
 - ☐ Excellent ☒ very Good ☐ Good ☐ Average
18. Greenery in the college campus?
 - ☒ Excellent ☐ very Good ☐ Good ☐ Average
19. College Website, Wi-Fi and Internet facility
 - ☒ Excellent ☐ very Good ☐ Good ☐ Average
20. What do you think about extracurricular activities?
 - ☒ Excellent ☐ very Good ☐ Good ☐ Average

Please provide us with additional feedback on areas that need improvement:

S. Mokul

Signature of Parent

PARENTS FEEDBACK FORM

05/08/2019

1. Name of Parents: Ashok Bhole
2. Name and year of Ward: Harshali Bhole final year B Pharm
3. Physical infrastructure of the college Library:
 - ☒ Excellent ☒ very Good ☐ Good ☐ Average
4. Infrastructure of the College Computer Laboratory:
 - ☒ Excellent ☐ very Good ☐ Good ☐ Average
5. Amenities and Assistance provided at the college Sports ground:
 - ☒ Excellent ☐ very Good ☐ Good ☐ Average
6. Fulfilling the duties and responsibilities of Discipline Committee of College:
 - ☒ Excellent ☐ very Good ☐ Good ☐ Average
7. Canteen facilities:
 - ☒ Excellent ☐ very Good ☐ Good ☐ Average
8. College Class room Infrastructure:
 - ☐ Excellent ☒ very Good ☐ Good ☐ Average
9. Facilities for differently-abled person like ramps, lifts, etc:
 - ☒ Excellent ☐ very Good ☐ Good ☐ Average
10. Cleanliness and maintenance of college premises:
 - ☒ Excellent ☐ very Good ☐ Good ☐ Average
11. At what extent do you think Cultural/Academic Events and Activities are useful and add to the all-round development of the students of the college?
 - ☐ Excellent ☒ very Good ☐ Good ☐ Average
12. At what extent will you recommend this college to others?
 - ☒ Excellent ☐ very Good ☐ Good ☐ Average
13. At what extent you satisfied with the teaching staff and their teaching methods?
 - ☒ Excellent ☐ very Good ☐ Good ☐ Average
14. At what extent you satisfied with the facilities provided by the college?
 - ☐ Excellent ☐ very Good ☐ Good ☐ Average
15. At what extent you it easy to obtain the necessary resources from the college library?
 - ☒ Excellent ☐ very Good ☐ Good ☐ Average
16. At what extent you think faculty members were supportive?
 - ☒ Extremely supportive ☐ Very supportive ☐ supportive ☐ Unsupportive
17. Do you think your son/daughter will be benefited by studying at this college?
 - ☒ Excellent ☐ very Good ☐ Good ☐ Average
- How about your overall experience with this college?
 - ☐ Excellent ☒ very Good ☐ Good ☐ Average
18. Greenery in the college campus?
 - ☒ Excellent ☐ very Good ☐ Good ☐ Average
19. College Website, Wi-Fi and Internet facility
 - ☒ Excellent ☐ very Good ☐ Good ☐ Average
20. What do you think about extracurricular activities?
 - ☒ Excellent ☐ very Good ☐ Good ☐ Average

Please provide us with additional feedback on areas that need improvement:

A. Bhole

Signature of Parent

PARENTS FEEDBACK FORM

05/08/2019

1. Name of Parents: Natendra Sonawane
2. Name and year of Ward: Tejaswini Sonawane FY BPharm 2019-20
3. Physical infrastructure of the college Library:
☒ Excellent ☐ very Good ☐ Good ☐ Average
4. Infrastructure of the College Computer Laboratory:
☒ Excellent ☐ very Good ☐ Good ☐ Average
5. Amenities and Assistance provided at the college Sports ground:
☒ Excellent ☐ very Good ☐ Good ☐ Average
6. Fulfilling the duties and responsibilities of Discipline Committee of College:
☒ Excellent ☐ very Good ☐ Good ☐ Average
7. Canteen facilities:
☒ Excellent ☐ very Good ☐ Good ☐ Average
8. College Class room Infrastructure:
☒ Excellent ☐ very Good ☐ Good ☐ Average
9. Facilities for differently-abled person like ramps, lifts, etc:
☐ Excellent ☐ very Good ☒ Good ☐ Average
10. Cleanliness and maintenance of college premises:
☐ Excellent ☐ very Good ☒ Good ☐ Average
11. At what extend do you think Cultural/Academic Events and Activities are useful and add to the all-round development of the students of the college?
☒ Excellent ☐ very Good ☐ Good ☐ Average
12. At what extend will you recommend this college to others?
☐ Excellent ☐ very Good ☒ Good ☐ Average
13. At what extent you satisfied with the teaching staff and their teaching methods?
☐ Excellent ☒ very Good ☐ Good ☐ Average
14. At what extent you satisfied with the facilities provided by the college?
☒ Excellent ☐ very Good ☐ Good ☐ Average
15. At what extent you it easy to obtain the necessary resources from the college library?
☒ Excellent ☐ very Good ☐ Good ☐ Average
16. At what extent you think faculty members were supportive?
☐ Extremely supportive ☐ Very supportive ☒ supportive ☐ Unsupportive
17. Do you think your son/daughter will be benefited by studying at this college?
☐ Excellent ☐ very Good ☐ Good ☒ Average
- How about your overall experience with this college?
☒ Excellent ☐ very Good ☐ Good ☐ Average
18. Greenery in the college campus?
☒ Excellent ☐ very Good ☐ Good ☐ Average
19. College Website, Wi-Fi and Internet facility
☐ Excellent ☒ very Good ☐ Good ☐ Average
20. What do you think about extracurricular activities?
☐ Excellent ☒ very Good ☐ Good ☐ Average

Please provide us with additional feedback on areas that need improvement:

Natendra

Signature of Parent



SANDIP FOUNDATION'S
SANDIP INSTITUTE OF PHARMACEUTICAL SCIENCES,
At Post- Mahiravani, Tal/Dist. Nashik-422213, Maharashtra, India

Web: www.sips.sandipfoundation.org

E-mail: info@sandipfoundation.org

Phone: (02594) 222591/92/93/94/95, Fax: (02594) 222555



SANDIP
FOUNDATION

TEACHERS FEEDBACK FORM

05/08/19

Name of Teacher: Mrs. Ashwini V. Shelke

Qualification: M. Pharm

Designation: Assistant Professor, Mobile: 7387667804

E-mail ID: shelkeashwini2@gmail.com

Name of Institute: SIPS

1. The system followed by the University for the design and development of curriculum is
☒ A: Excellent ☐ B: Very Good ☐ C: Good ☐ D: Satisfactory
2. The curriculum has been updated from time to time as desired by industry and society
☒ A: Excellent ☐ B: Very Good ☐ C: Good ☐ D: Satisfactory
3. Emphasis on Fundamentals and Basic concepts of Pharmacy knowledge is
☐ A: Excellent ☐ B: Very Good ☒ C: Good ☐ D: Satisfactory
4. Coverage of Modern/Advanced topics in syllabus is
☒ A: Excellent ☐ B: Very Good ☐ C: Good ☐ D: Satisfactory
5. Teachers got enough freedom to extend suggestion and ideas on curriculum design
☒ A: Excellent ☐ B: Very Good ☐ C: Good ☐ D: Satisfactory
6. How about your overall experience with this college?
☐ A: Excellent ☒ B: Very Good ☐ C: Good ☐ D: Satisfactory
7. Greenery in the college campus?
☒ A: Excellent ☐ B: Very Good ☐ C: Good ☐ D: Satisfactory
8. College Website, Wi-Fi and Internet facility
☒ A: Excellent ☐ B: Very Good ☐ C: Good ☐ D: Satisfactory
9. Amenities and Assistance provided at the college Sports ground:
☐ A: Excellent ☐ B: Very Good ☒ C: Good ☐ D: Satisfactory
10. Suggestion on curriculum design and development, if any

Signature of Teacher

Ashwini



SANDIP FOUNDATION'S
SANDIP INSTITUTE OF PHARMACEUTICAL SCIENCES,
At Post- Mahiravani, Tal/Dist. Nashik-422213, Maharashtra, India

Web: www.sips.sandipfoundation.org

E-mail: info@sandipfoundation.org

Phone: (02594) 222591/92/93/94/95, Fax: (02594) 222555



SANDIP
FOUNDATION

TEACHERS FEEDBACK FORM

05/08/19

Name of Teacher: Dr. Smiti Gokul Talele

Qualification: Ph.D

Designation: Associate Professor, 9850165808

E-mail ID: Sgt77@rediffmail.com

Name of Institute: SIPS

1. The system followed by the University for the design and development of curriculum is
☒ A: Excellent ☐ B: Very Good ☐ C: Good ☐ D: Satisfactory
2. The curriculum has been updated from time to time as desired by industry and society
☒ A: Excellent ☐ B: Very Good ☐ C: Good ☐ D: Satisfactory
3. Emphasis on Fundamentals and Basic concepts of Pharmacy knowledge is
☒ A: Excellent ☐ B: Very Good ☐ C: Good ☐ D: Satisfactory
4. Coverage of Modern/Advanced topics in syllabus is
☐ A: Excellent ☐ B: Very Good ☐ C: Good ☒ D: Satisfactory
5. Teachers got enough freedom to extend suggestion and ideas on curriculum design
☐ A: Excellent ☒ B: Very Good ☐ C: Good ☐ D: Satisfactory
6. How about your overall experience with this college?
☐ A: Excellent ☒ B: Very Good ☐ C: Good ☐ D: Satisfactory
7. Greenery in the college campus?
☒ A: Excellent ☐ B: Very Good ☐ C: Good ☐ D: Satisfactory
8. College Website, Wi-Fi and Internet facility
☒ A: Excellent ☐ B: Very Good ☐ C: Good ☐ D: Satisfactory
9. Amenities and Assistance provided at the college Sports ground:
☒ A: Excellent ☐ B: Very Good ☐ C: Good ☐ D: Satisfactory
10. Suggestion on curriculum design and development, if any

Signature of Teacher

Smiti



SANDIP FOUNDATION'S
SANDIP INSTITUTE OF PHARMACEUTICAL SCIENCES,
At Post- Mahiravani, Tal/Dist. Nashik-422213, Maharashtra, India

Web: www.sips.sandipfoundation.org

E-mail: info@sandipfoundation.org

Phone: (02594) 222591/92/93/94/95, Fax: (02594) 222555



SANDIP
FOUNDATION

TEACHERS FEEDBACK FORM

05/08/19

Name of Teacher: MS. Shivani S. Patil

Qualification: M. Pharm

Designation: Mobile: ASST Professor 914546886

E-mail ID: shivanipatil9145@gmail.com

Name of Institute: SIPS

1. The system followed by the University for the design and development of curriculum is
☐ A: Excellent ☒ B: Very Good ☐ C: Good ☐ D: Satisfactory
2. The curriculum has been updated from time to time as desired by industry and society
☐ A: Excellent ☐ B: Very Good ☒ C: Good ☐ D: Satisfactory
3. Emphasis on Fundamentals and Basic concepts of Pharmacy knowledge is
☐ A: Excellent ☒ B: Very Good ☐ C: Good ☐ D: Satisfactory
4. Coverage of Modern/Advanced topics in syllabus is
☒ A: Excellent ☐ B: Very Good ☐ C: Good ☐ D: Satisfactory
5. Teachers got enough freedom to extend suggestion and ideas on curriculum design
☒ A: Excellent ☐ B: Very Good ☐ C: Good ☐ D: Satisfactory
6. How about your overall experience with this college?
☒ A: Excellent ☐ B: Very Good ☐ C: Good ☐ D: Satisfactory
7. Greenery in the college campus?
☐ A: Excellent ☒ B: Very Good ☐ C: Good ☐ D: Satisfactory
8. College Website, Wi-Fi and Internet facility
☒ A: Excellent ☐ B: Very Good ☐ C: Good ☐ D: Satisfactory
9. Amenities and Assistance provided at the college Sports ground:
☐ A: Excellent ☒ B: Very Good ☐ C: Good ☐ D: Satisfactory
10. Suggestion on curriculum design and development, if any

Signature of Teacher

Shivani S. Patil



TEACHERS FEEDBACK FORM

05/08/19

Name of Teacher: Dr. Atul R. Bendale

Qualification: Ph.D

Designation: Mobile: Associate professor, 8000701337

E-mail ID: atul.bendale@sandippharmacy.org

Name of Institute: SIPS

1. The system followed by the University for the design and development of curriculum is
☒ A: Excellent ☐ B: Very Good ☐ C: Good ☐ D: Satisfactory
2. The curriculum has been updated from time to time as desired by industry and society
☒ A: Excellent ☐ B: Very Good ☐ C: Good ☐ D: Satisfactory
3. Emphasis on Fundamentals and Basic concepts of Pharmacy knowledge is
☐ A: Excellent ☒ B: Very Good ☐ C: Good ☐ D: Satisfactory
4. Coverage of Modern/Advanced topics in syllabus is
☐ A: Excellent ☒ B: Very Good ☐ C: Good ☐ D: Satisfactory
5. Teachers got enough freedom to extend suggestion and ideas on curriculum design
☒ A: Excellent ☐ B: Very Good ☐ C: Good ☐ D: Satisfactory
6. How about your overall experience with this college?
☒ A: Excellent ☐ B: Very Good ☐ C: Good ☐ D: Satisfactory
7. Greenery in the college campus?
☐ A: Excellent ☐ B: Very Good ☒ C: Good ☐ D: Satisfactory
8. College Website, Wi-Fi and Internet facility
☐ A: Excellent ☐ B: Very Good ☐ C: Good ☒ D: Satisfactory
9. Amenities and Assistance provided at the college Sports ground:
☒ A: Excellent ☐ B: Very Good ☐ C: Good ☐ D: Satisfactory
10. Suggestion on curriculum design and development, if any

Signature of Teacher

Key Indicator 1.4 QnM

Year 2019-20

Feedback form collection for curriculum and
ambience from stakeholders like Students, Alumni,
Teachers, Employers.



SANDIP FOUNDATION'S

SANDIP INSTITUTE OF PHARMACEUTICAL SCIENCES,

At Post- Mahiravani, Tal/Dist. Nashik-422213, Maharashtra, India

Web: www.sips.sandipfoundation.org

E-mail: info@sandipfoundation.org

Phone: (02594) 222591/92/93/94/95, Fax: (02594) 222555



SANDIP
FOUNDATION

STUDENTS FEED BACK ANALYSIS REPORT ACADEMIC YEAR: 2019-20

Sr. No	Questions	Excellent	Very good	Good	Average
5	Physical infrastructure of the college Library	75	15	8	2
6	Infrastructure of the College Computer Laboratory	75	15	8	2
7	Amenities and Assistance provided at the college Sports ground	80	12	6	4
8	Fulfilling the duties and responsibilities of Discipline Committee of College	72	18	10	0
9	Canteen facilities	80	12	4	4
10	College Class room Infrastructure	78	12	5	5
11	Facilities for differently-abled person like ramps, lifts, etc	75	15	8	2
12	Cleanliness and maintenance of college premises	80	12	6	4
13	At what extent you think Cultural/Academic Events and Activities are useful and add to the all-round development of the students of the college	78	12	5	5
14	How will you rate and recommend this college to others	72	18	10	0
15	At what extent you satisfied with the teaching staff and their teaching methods	78	12	5	5
16	At what extent satisfied are you with the facilities provided by the college	78	12	6	4
17	At what extent it benefitted to avail resources from the college library	75	15	8	2
18	At what extent you think faculty members were supportive	75	15	8	2
19	At what extent you willing to pursue another course at the college	78	12	5	5
20	At what extent you think your siblings or friends will be benefited by studying at this college	80	12	6	4
21	How about your overall experience with this college	72	18	10	0
22	Greenery in the college campus	78	12	6	4
23	College Website, Wi-Fi and Internet facility	75	15	8	2
24	What do you think about extracurricular activities	72	18	10	0



Atatt
Principal
Sandip Foundation's
Sandip Institute of
Pharmaceutical Sciences
Mahiravani, Nashik-422 213

Student Feedback Percentage Analysis of Academic Year 2019-2020

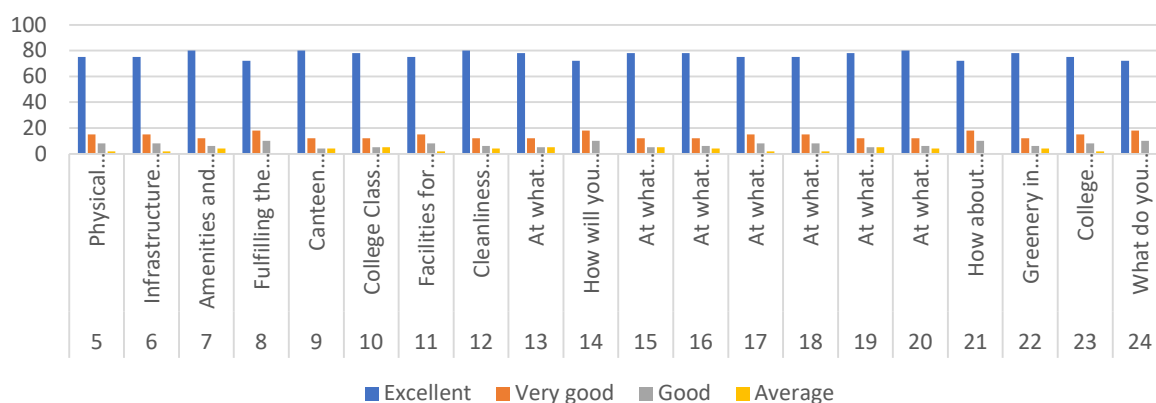

Handwritten signature

Principal
Sandip Foundation's
Sandip Institute of
Pharmaceutical Sciences
Mahiravani, Nashik-422 213



SANDIP FOUNDATION'S

SANDIP INSTITUTE OF PHARMACEUTICAL SCIENCES,

At Post- Mahiravani, Tal/Dist. Nashik-422213, Maharashtra, India

Web: www.sips.sandipfoundation.org

E-mail: info@sandipfoundation.org

Phone: (02594) 222591/92/93/94/95, Fax: (02594) 222555



SANDIP
FOUNDATION

ALUMNI FEED BACK ANALYSIS REPORT ACADEMIC YEAR: 2019-20

Sr No	Questions	Excellent	Very good	Good	Average
3	Physical infrastructure of the college Library	75	15	8	2
4	Infrastructure of the College Computer Laboratory	75	15	8	2
5	Amenities and Assistance provided at the college Sports ground	80	12	6	4
6	Fulfilling the duties and responsibilities of Discipline Committee of College	80	12	6	4
7	Canteen facilities	80	12	4	4
8	College Class room Infrastructure	78	12	5	5
9	Facilities for differently-abled person like ramps, lifts, etc	75	15	8	2
10	Cleanliness and maintenance of college premises	80	12	6	4
11	At what extent do you think Cultural/Academic Events and Activities are useful and add to the all-round development of the students of the college	78	12	5	5
12	At what extent do rating and recommend this college to others	72	18	10	0
13	At what extent do you satisfy with the teaching staff and their teaching methods	78	12	5	5
14	What extent do you satisfy with the facilities provided by the college	78	12	6	4
15	At what extent do you benefit the necessary resources from the college library	75	15	8	2
16	At what extent do you think faculty members were supportive	78	12	5	5
17	Do you think your juniors will be benefited by studying at this college and at what extent	78	12	5	5
18	How about your overall experience with this college	82	8	5	5
19	Greenery in the college campus	75	15	8	2
20	College Website, Wi-Fi and Internet facility	80	12	6	4
21	What do you think about extracurricular activities	72	18	10	0



Atul
Principal
Sandip Foundation's
Sandip Institute of
Pharmaceutical Sciences
Mahiravani, Nashik-422 213

Alumni Feedback Percentage Analysis of year 2019-20

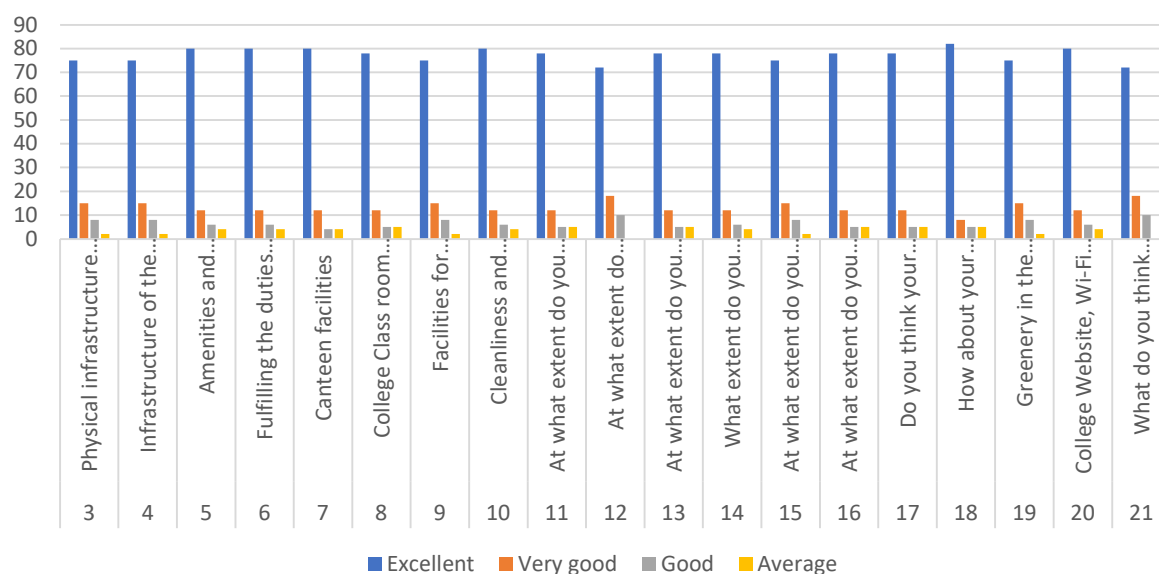

Atul

Principal
Sandip Foundation's
Sandip Institute of
Pharmaceutical Sciences
Mahiravani, Nashik-422 213



SANDIP FOUNDATION'S

SANDIP INSTITUTE OF PHARMACEUTICAL SCIENCES,

At Post- Mahiravani, Tal/Dist. Nashik-422213, Maharashtra, India

Web: www.sips.sandipfoundation.org

E-mail: info@sandipfoundation.org

Phone: (02594) 222591/92/93/94/95, Fax: (02594) 222555



SANDIP
FOUNDATION

PARENTS FEED BACK ANALYSIS REPORT ACADEMIC YEAR: 2019-20

Sr No	Questions	Excellent	Very good	Good	Average
3	Physical infrastructure of the college Library	80	10	6	4
4	Infrastructure of the College Computer Laboratory	72	18	10	0
5	Amenities and Assistance provided at the college Sports ground	78	12	6	4
6	Fulfilling the duties and responsibilities of Discipline Committee of College	80	10	6	4
7	Canteen facilities	78	12	5	5
8	College Class room Infrastructure	78	12	5	5
9	Facilities for differently-abled person like ramps, lifts, etc	75	15	8	2
10	Cleanliness and maintenance of college premises	80	12	6	4
11	At what extent do you think Cultural/Academic Events and Activities are useful and add to the all-round development of the students of the college	78	12	5	5
12	At what extent do rating and recommend this college to others	80	10	6	4
13	At what extent do you satisfy with the teaching staff and their teaching methods	78	12	5	5
14	What extent do you satisfy with the facilities provided by the college	78	12	6	4
15	At what extent do you benefit the necessary resources from the college library	75	15	8	2
16	At what extent do you think faculty members were supportive	85	5	8	2
17	Do you think your son/daughter will be benefited by studying at this college and at what extent	80	6	12	4
18	How about your overall experience with this college	80	12	6	4
19	Greenery in the college campus	78	12	5	5
20	College Website, Wi-Fi and Internet facility	80	10	6	4
21	What do you think about extracurricular activities	78	12	5	5



Att.
Principal
Sandip Foundation's
Sandip Institute of
Pharmaceutical Sciences
Mahiravani, Nashik-422 213

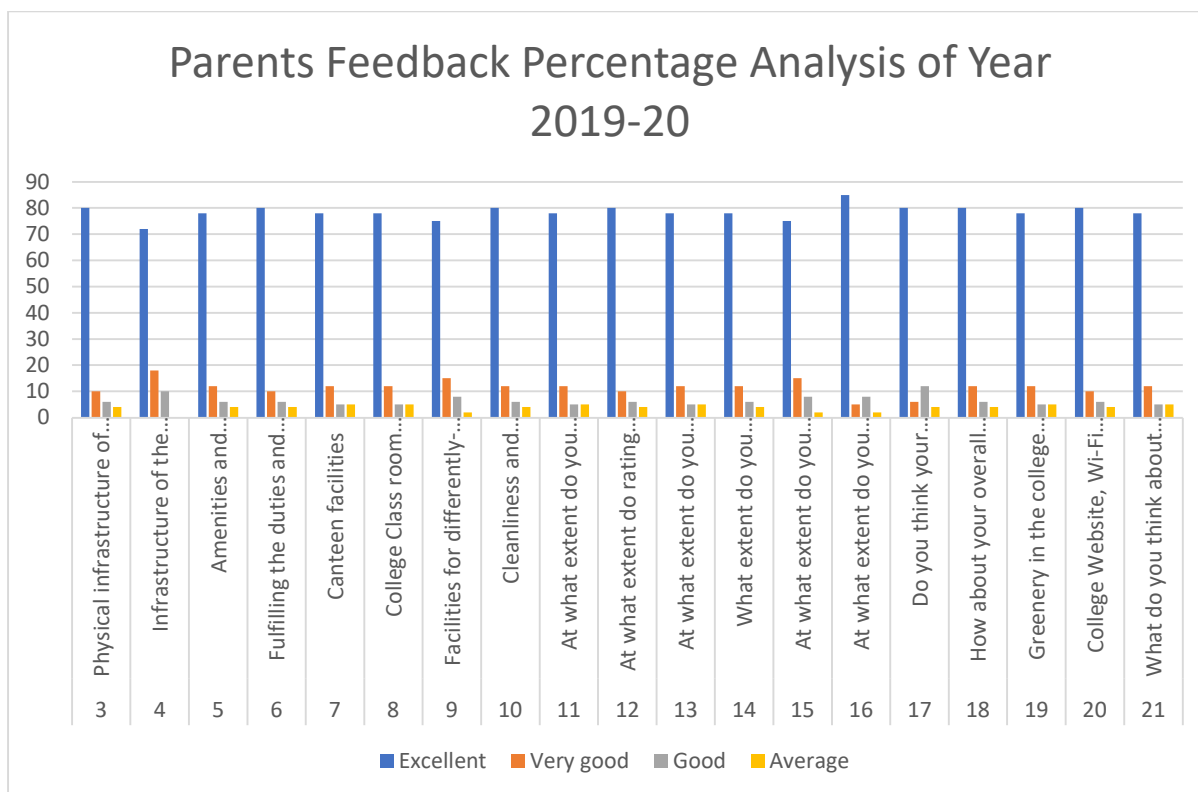

Atul
Principal
Sandip Foundation's
Sandip Institute of
Pharmaceutical Sciences
Mahiravani, Nashik-422 213

TEACHERS FEED BACK ANALYSIS REPORT ACADEMIC YEAR: 2019-20

Sr no	Questions	Excellent	Very good	Good	Satisfactory
1	The system followed by the University for the design and development of curriculum is	78	12	5	5
2	The curriculum has been updated from time to time as desired by industry and society	72	18	10	0
3	Emphasis on Fundamentals and Basic concepts of Pharmacy knowledge is	75	15	8	2
4	Coverage of Modern/Advanced topics in syllabus is	85	5	8	2
5	Teachers got enough freedom to extend suggestion and ideas on curriculum design	75	15	8	2
6	How about your overall experience with this college?	75	15	8	2
7	Greenery in the college campus?	85	5	8	2
8	College Website, Wi-Fi and Internet facility	82	8	5	5
9	Amenities and Assistance provided at the college Sports ground	75	15	8	2

Teachers Feedback Percentage Analysis of Year 2019-20

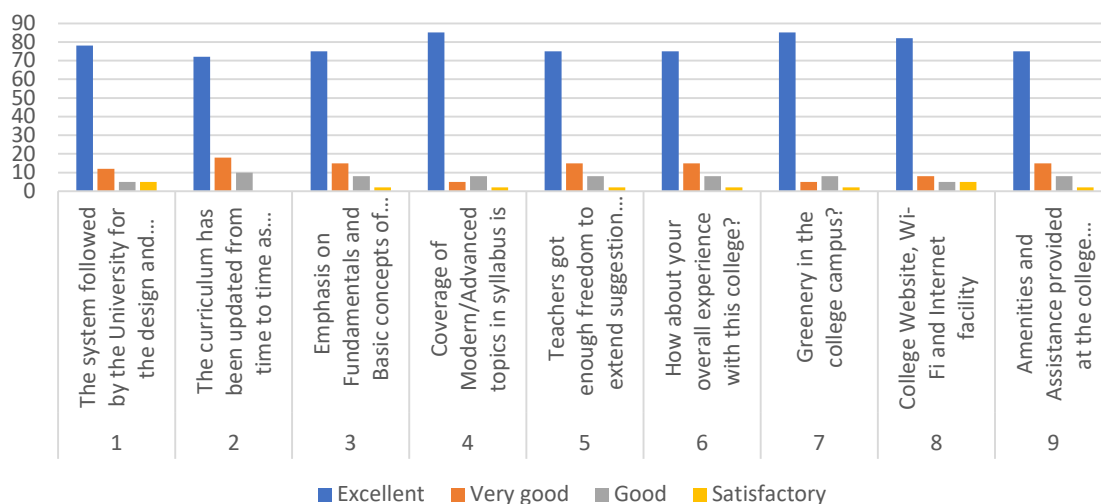

Atch

Principal
Sandip Foundation's
Sandip Institute of
Pharmaceutical Sciences
Mahiravani, Nashik-422 213,

Key Indicator 1.4 QnM

Year 2019-20

Action taken for feedback for curriculum and
ambience from stakeholders like Students, Alumni,
Teachers, Employers.

Action taken report 2019-20

Sr no	Stakeholder	Analysis	Action taken
1	Student	Some students were asking for medicinal chemistry revision	Subject teacher is informed to take medicinal chemistry revision
2	Teachers	Industry-institute interaction must be increased	Industry-institute interaction initiated
3	Alumni	Industry related knowledge must be improved	Analytical instrument training courses were organized
4	Parents	Industry visit need to arranged	Industry visits were organized



Hatt

Principal
Sandip Foundation's
Sandip Institute of
Pharmaceutical Sciences,
Mahiravani, Nashik-422 213

Key Indicator 1.4 QnM

Year 2018-19

Institution obtains feedback on the academic performance and ambience of the institution from various stakeholders, such as Students, Teachers, Employers, Alumni etc. and action taken report on the feedback is made available on institutional website.

Key Indicator 1.4 QnM

Year 2018-19

Feedback form collection for curriculum and
ambience from stakeholders like Students, Alumni,
Teachers, Employers.

STUDENTS FEEDBACK FORM

Date: 05/07/2018

1. Name of Student: Neha Vijay Bacchav
2. Year & Div: Second Year B. Pharm CAJ
3. Roll No: 2
4. Email: nehabacchav22@gmail.com
5. Physical infrastructure of the college Library:
☒ Excellent ☐ very Good ☐ Good ☐ Average
6. Infrastructure of the College Computer Laboratory:
☒ Excellent ☐ very Good ☐ Good ☐ Average
7. Amenities and Assistance provided at the college Sports ground:
☒ Excellent ☐ very Good ☐ Good ☐ Average
8. Fulfilling the duties and responsibilities of Discipline Committee of College:
☐ Excellent ☐ very Good ☒ Good ☐ Average
9. Canteen facilities:
☒ Excellent ☐ very Good ☐ Good ☐ Average
10. College Class room Infrastructure:
☒ Excellent ☐ very Good ☐ Good ☐ Average
11. Facilities for differently-abled person like ramps, lifts, etc:
☒ Excellent ☐ very Good ☐ Good ☐ Average
12. Cleanliness and maintenance of college premises:
☐ Excellent ☐ very Good ☒ Good ☐ Average
13. At what extent you think Cultural/Academic Events and Activities are useful and add to the all-round development of the students of the college?
☐ Excellent ☐ very Good ☒ Good ☐ Average
14. How will you rate and recommend this college to others?
☒ Excellent ☐ very Good ☐ Good ☐ Average
15. At what extent you satisfied with the teaching staff and their teaching methods?
☒ Excellent ☐ very Good ☐ Good ☐ Average
16. At what extent satisfied are you with the facilities provided by the college?
☒ Excellent ☐ very Good ☐ Good ☐ Average
17. At what extent it benefitted to avail resources from the college library?
☐ Excellent ☒ very Good ☐ Good ☐ Average
18. At what extent you think faculty members were supportive?
☒ Excellent ☐ very Good ☐ Good ☐ Average
19. At what extent you willing to pursue another course at the college?
☒ Excellent ☐ very Good ☐ Good ☐ Average
20. At what extent you think your siblings or friends will be benefited by studying at this college?
☒ Excellent ☐ very Good ☐ Good ☐ Average
21. How about your overall experience with this college?
☒ Excellent ☐ very Good ☐ Good ☐ Average
22. Greenery in the college campus?
☒ Excellent ☐ very Good ☐ Good ☐ Average
23. College Website, Wi-Fi and Internet facility
☐ Excellent ☒ very Good ☐ Good ☐ Average
24. What do you think about extracurricular activities?
☒ Excellent ☐ very Good ☐ Good ☐ Average

Please provide us with additional feedback on areas that need improvement:

Signature of student

Neha



SANDIP
FOUNDATION

SANDIP FOUNDATION'S

SANDIP INSTITUTE OF PHARMACEUTICAL SCIENCES,

At Post- Mahiravani, Tal/Dist. Nashik-422213, Maharashtra, India

Web: www.sandipfoundation.org E-mail: info@sandipfoundation.org

Phone: (02594) 222591/92/93/94/95, Fax: (02594) 222555

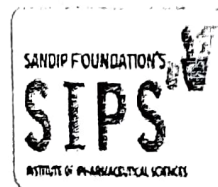

STUDENTS FEEDBACK FORM

Date: 05/07/2018

1. Name of Student: Dimple R. Barhate.
2. Year & Div: T.Y BPharm [A]
3. Roll No: 9
4. Email: dimplebarhate@gmail.com.
5. Physical infrastructure of the college Library:
 - ☒ Excellent ☐ very Good ☐ Good ☐ Average
6. Infrastructure of the College Computer Laboratory:
 - ☒ Excellent ☐ very Good ☐ Good ☐ Average
7. Amenities and Assistance provided at the college Sports ground:
 - ☒ Excellent ☐ very Good ☐ Good ☐ Average
8. Fulfilling the duties and responsibilities of Discipline Committee of College:
 - ☒ Excellent ☐ very Good ☐ Good ☐ Average
9. Canteen facilities:
 - ☒ Excellent ☐ very Good ☐ Good ☐ Average
10. College Class room Infrastructure:
 - ☒ Excellent ☐ very Good ☐ Good ☐ Average
11. Facilities for differently-abled person like ramps, lifts, etc:
 - ☒ Excellent ☐ very Good ☐ Good ☐ Average
12. Cleanliness and maintenance of college premises:
 - ☐ Excellent ☒ very Good ☐ Good ☐ Average
13. At what extent you think Cultural/Academic Events and Activities are useful and add to the all-round development of the students of the college?
 - ☒ Excellent ☐ very Good ☐ Good ☐ Average
14. How will you rate and recommend this college to others?
 - ☒ Excellent ☐ very Good ☐ Good ☐ Average
15. At what extent you satisfied with the teaching staff and their teaching methods?
 - ☐ Excellent ☒ very Good ☐ Good ☐ Average
16. At what extent satisfied are you with the facilities provided by the college?
 - ☒ Excellent ☐ very Good ☐ Good ☐ Average
17. At what extent it benefitted to avail resources from the college library?
 - ☒ Excellent ☐ very Good ☐ Good ☐ Average
18. At what extent you think faculty members were supportive?
 - ☐ Excellent ☐ very Good ☒ Good ☐ Average
19. At what extent you willing to pursue another course at the college?
 - ☒ Excellent ☐ very Good ☐ Good ☐ Average
20. At what extent you think your siblings or friends will be benefitted by studying at this college?
 - ☒ Excellent ☐ very Good ☐ Good ☐ Average
21. How about your overall experience with this college?
 - ☒ Excellent ☐ very Good ☐ Good ☐ Average
22. Greenery in the college campus?
 - ☒ Excellent ☐ very Good ☐ Good ☐ Average
23. College Website, Wi-Fi and Internet facility
 - ☒ Excellent ☐ very Good ☐ Good ☐ Average
24. What do you think about extracurricular activities?
 - ☐ Excellent ☒ very Good ☐ Good ☐ Average

Please provide us with additional feedback on areas that need improvement:

Signature of student

Dimple

STUDENTS FEEDBACK FORM

date: 05/07/2018

1. Name of Student: Mayuri Vijay Bhokare
2. Year & Div: Second Year B. Pharm (CA)
3. Roll No: 10
4. Email: mayuribhokare17@gmail.com
5. Physical infrastructure of the college Library:
 - ☒ Excellent ☐ very Good ☐ Good ☐ Average
6. Infrastructure of the College Computer Laboratory:
 - ☒ Excellent ☐ very Good ☐ Good ☐ Average
7. Amenities and Assistance provided at the college Sports ground:
 - ☒ Excellent ☐ very Good ☐ Good ☐ Average
8. Fulfilling the duties and responsibilities of Discipline Committee of College:
 - ☐ Excellent ☐ very Good ☒ Good ☐ Average
9. Canteen facilities:
 - ☒ Excellent ☐ very Good ☐ Good ☐ Average
10. College Class room Infrastructure:
 - ☒ Excellent ☐ very Good ☐ Good ☐ Average
11. Facilities for differently-abled person like ramps, lifts, etc:
 - ☒ Excellent ☐ very Good ☐ Good ☐ Average
12. Cleanliness and maintenance of college premises:
 - ☐ Excellent ☐ very Good ☒ Good ☐ Average
13. At what extent you think Cultural/Academic Events and Activities are useful and add to the all-round development of the students of the college?
 - ☐ Excellent ☐ very Good ☒ Good ☐ Average
14. How will you rate and recommend this college to others?
 - ☒ Excellent ☐ very Good ☐ Good ☐ Average
15. At what extent you satisfied with the teaching staff and their teaching methods?
 - ☒ Excellent ☐ very Good ☐ Good ☐ Average
16. At what extent satisfied are you with the facilities provided by the college?
 - ☒ Excellent ☐ very Good ☐ Good ☐ Average
17. At what extent it benefitted to avail resources from the college library?
 - ☐ Excellent ☒ very Good ☐ Good ☐ Average
18. At what extent you think faculty members were supportive?
 - ☒ Excellent ☐ very Good ☐ Good ☐ Average
19. At what extent you willing to pursue another course at the college?
 - ☒ Excellent ☐ very Good ☐ Good ☐ Average
20. At what extent you think your siblings or friends will be benefitted by studying at this college?
 - ☒ Excellent ☐ very Good ☐ Good ☐ Average
21. How about your overall experience with this college?
 - ☒ Excellent ☐ very Good ☐ Good ☐ Average
22. Greenery in the college campus?
 - ☒ Excellent ☐ very Good ☐ Good ☐ Average
23. College Website, Wi-Fi and Internet facility
 - ☐ Excellent ☒ very Good ☐ Good ☐ Average
24. What do you think about extracurricular activities?
 - ☒ Excellent ☐ very Good ☐ Good ☐ Average

Please provide us with additional feedback on areas that need improvement:

Signature of student

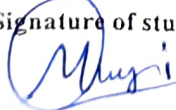

STUDENTS FEEDBACK FORM

Date: 05/07/2018

1. Name of Student: Saurabh Shantaram Bhadane
2. Year & Div: Second year B. Pharm [A]
3. Roll No:
4. Email: Saurabh.Bhadane@gmail.com
5. Physical infrastructure of the college Library:
☒ Excellent ☐ very Good ☐ Good ☐ Average
6. Infrastructure of the College Computer Laboratory:
☒ Excellent ☐ very Good ☐ Good ☐ Average
7. Amenities and Assistance provided at the college Sports ground:
☒ Excellent ☐ very Good ☐ Good ☐ Average
8. Fulfilling the duties and responsibilities of Discipline Committee of College:
☐ Excellent ☐ very Good ☒ Good ☐ Average
9. Canteen facilities:
☒ Excellent ☐ very Good ☐ Good ☐ Average
10. College Class room Infrastructure:
☒ Excellent ☐ very Good ☐ Good ☐ Average
11. Facilities for differently-abled person like ramps, lifts, etc:
☒ Excellent ☐ very Good ☐ Good ☐ Average
12. Cleanliness and maintenance of college premises:
☐ Excellent ☐ very Good ☒ Good ☐ Average
13. At what extent you think Cultural/Academic Events and Activities are useful and add to the all-round development of the students of the college?
☐ Excellent ☐ very Good ☒ Good ☐ Average
14. How will you rate and recommend this college to others?
☒ Excellent ☐ very Good ☐ Good ☐ Average
15. At what extent you satisfied with the teaching staff and their teaching methods?
☒ Excellent ☐ very Good ☐ Good ☐ Average
16. At what extent satisfied are you with the facilities provided by the college?
☒ Excellent ☐ very Good ☐ Good ☐ Average
17. At what extent it benefitted to avail resources from the college library?
☐ Excellent ☒ very Good ☐ Good ☐ Average
18. At what extent you think faculty members were supportive?
☒ Excellent ☐ very Good ☐ Good ☐ Average
19. At what extent you willing to pursue another course at the college?
☒ Excellent ☐ very Good ☐ Good ☐ Average
20. At what extent you think your siblings or friends will be benefitted by studying at this college?
☒ Excellent ☐ very Good ☐ Good ☐ Average
21. How about your overall experience with this college?
☒ Excellent ☐ very Good ☐ Good ☐ Average
22. Greenery in the college campus?
☒ Excellent ☐ very Good ☐ Good ☐ Average
23. College Website, Wi-Fi and Internet facility
☐ Excellent ☒ very Good ☐ Good ☐ Average
24. What do you think about extracurricular activities?
☒ Excellent ☐ very Good ☐ Good ☐ Average

Please provide us with additional feedback on areas that need improvement:

Signature of student
Saurabh

02/08/18

ALUMINI FEEDBACK FORM

1. Name of Alumni: Pooja vijay vidhate
2. Class and year studying in SIPS: five year 2017-18
3. Physical infrastructure of the college Library:
☒ Excellent ☐ very Good ☐ Good ☐ Average
4. Infrastructure of the College Computer Laboratory:
☒ Excellent ☐ very Good ☐ Good ☐ Average
5. Amenities and Assistance provided at the college Sports ground:
☒ Excellent ☐ very Good ☐ Good ☐ Average
6. Fulfilling the duties and responsibilities of Discipline Committee of College:
☒ Excellent ☐ very Good ☐ Good ☐ Average
7. Canteen facilities:
☐ Excellent ☐ very Good ☒ Good ☐ Average
8. College Class room Infrastructure:
☒ Excellent ☐ very Good ☐ Good ☐ Average
9. Facilities for differently-abled person like ramps, lifts, etc:
☒ Excellent ☐ very Good ☐ Good ☐ Average
10. Cleanliness and maintenance of college premises:
☒ Excellent ☐ very Good ☐ Good ☐ Average
11. At what extent do you think Cultural/Academic Events and Activities are useful and add to the all-round development of the students of the college?
☐ Excellent ☒ very Good ☐ Good ☐ Average
12. At what extent do rating and recommend this college to others?
☒ Excellent ☐ very Good ☐ Good ☐ Average
13. At what extent do you satisfy with the teaching staff and their teaching methods?
☒ Excellent ☐ very Good ☐ Good ☐ Average
14. What extent do you satisfy with the facilities provided by the college?
☒ Excellent ☐ very Good ☐ Good ☐ Average
15. At what extent do you benefit the necessary resources from the college library?
☒ Excellent ☐ very Good ☐ Good ☐ Average
16. At what extent do you think faculty members were supportive?
☐ Excellent ☐ very Good ☒ Good ☐ Average
17. Do you think your siblings or juniors will be benefited by studying at this college and at what extent?
☒ Excellent ☐ very Good ☐ Good ☐ Average
18. How about your overall experience with this college?
☒ Excellent ☐ very Good ☐ Good ☐ Average
19. Greenery in the college campus?
☒ Excellent ☐ very Good ☐ Good ☐ Average
20. College Website, Wi-Fi and Internet facility
☐ Excellent ☒ very Good ☐ Good ☐ Average
21. What do you think about extracurricular activities?
☒ Excellent ☐ very Good ☐ Good ☐ Average

Please provide us with additional feedback on areas that need improvement:

Pooja
Signature of Alumni

ALUMINI FEEDBACK FORM

B - 02/08/18

1. Name of Alumni: Anise Harshali Raosahab
2. Class and year studying in SIPS: 5th MPharm (2017-18)
3. Physical infrastructure of the college Library:
 - ☒ Excellent ☐ very Good ☐ Good ☐ Average
4. Infrastructure of the College Computer Laboratory:
 - ☐ Excellent ☒ very Good ☐ Good ☐ Average
5. Amenities and Assistance provided at the college Sports ground:
 - ☒ Excellent ☐ very Good ☐ Good ☐ Average
6. Fulfilling the duties and responsibilities of Discipline Committee of College:
 - ☐ Excellent ☒ very Good ☐ Good ☐ Average
7. Canteen facilities:
 - ☒ Excellent ☐ very Good ☐ Good ☐ Average
8. College Class room Infrastructure:
 - ☐ Excellent ☒ very Good ☐ Good ☐ Average
9. Facilities for differently-abled person like ramps, lifts, etc:
 - ☒ Excellent ☐ very Good ☐ Good ☐ Average
10. Cleanliness and maintenance of college premises:
 - ☐ Excellent ☒ very Good ☐ Good ☐ Average
11. At what extent do you think Cultural/Academic Events and Activities are useful and add to the all-round development of the students of the college?
 - ☒ Excellent ☐ very Good ☐ Good ☐ Average
12. At what extent do rating and recommend this college to others?
 - ☒ Excellent ☐ very Good ☐ Good ☐ Average
13. At what extent do you satisfy with the teaching staff and their teaching methods?
 - ☒ Excellent ☐ very Good ☐ Good ☐ Average
14. What extent do you satisfy with the facilities provided by the college?
 - ☐ Excellent ☒ very Good ☐ Good ☐ Average
15. At what extent do you benefit the necessary resources from the college library?
 - ☐ Excellent ☒ very Good ☐ Good ☐ Average
16. At what extent do you think faculty members were supportive?
 - ☐ Excellent ☒ very Good ☐ Good ☐ Average
17. Do you think your siblings or juniors will be benefited by studying at this college and at what extent?
 - ☐ Excellent ☒ very Good ☐ Good ☐ Average
18. How about your overall experience with this college?
 - ☒ Excellent ☐ very Good ☐ Good ☐ Average
19. Greenery in the college campus?
 - ☒ Excellent ☐ very Good ☐ Good ☐ Average
20. College Website, Wi-Fi and Internet facility
 - ☒ Excellent ☐ very Good ☐ Good ☐ Average
21. What do you think about extracurricular activities?
 - ☐ Excellent ☒ very Good ☐ Good ☐ Average

Please provide us with additional feedback on areas that need improvement: NO

Anise Harshali
Signature of Alumni

ALUMINI FEEDBACK FORM

02/08/18

1. Name of Alumni: Harshwardhan G. Gunjal
2. Class and year studying in SIPS: Final year 2017-18
3. Physical infrastructure of the college Library:

<input type="radio"/> Excellent	<input type="radio"/> very Good	<input checked="" type="radio"/> Good	<input type="radio"/> Average
---------------------------------	---------------------------------	---------------------------------------	-------------------------------
4. Infrastructure of the College Computer Laboratory:

<input checked="" type="radio"/> Excellent	<input type="radio"/> very Good	<input type="radio"/> Good	<input type="radio"/> Average
--	---------------------------------	----------------------------	-------------------------------
5. Amenities and Assistance provided at the college Sports ground:

<input checked="" type="radio"/> Excellent	<input type="radio"/> very Good	<input type="radio"/> Good	<input type="radio"/> Average
--	---------------------------------	----------------------------	-------------------------------
6. Fulfilling the duties and responsibilities of Discipline Committee of College:

<input checked="" type="radio"/> Excellent	<input type="radio"/> very Good	<input type="radio"/> Good	<input type="radio"/> Average
--	---------------------------------	----------------------------	-------------------------------
7. Canteen facilities:

<input type="radio"/> Excellent	<input checked="" type="radio"/> very Good	<input type="radio"/> Good	<input type="radio"/> Average
---------------------------------	--	----------------------------	-------------------------------
8. College Class room Infrastructure:

<input checked="" type="radio"/> Excellent	<input type="radio"/> very Good	<input type="radio"/> Good	<input type="radio"/> Average
--	---------------------------------	----------------------------	-------------------------------
9. Facilities for differently-abled person like ramps, lifts, etc:

<input checked="" type="radio"/> Excellent	<input type="radio"/> very Good	<input type="radio"/> Good	<input type="radio"/> Average
--	---------------------------------	----------------------------	-------------------------------
10. Cleanliness and maintenance of college premises:

<input checked="" type="radio"/> Excellent	<input type="radio"/> very Good	<input type="radio"/> Good	<input type="radio"/> Average
--	---------------------------------	----------------------------	-------------------------------
11. At what extent do you think Cultural/Academic Events and Activities are useful and add to the all-round development of the students of the college?

<input checked="" type="radio"/> Excellent	<input type="radio"/> very Good	<input type="radio"/> Good	<input type="radio"/> Average
--	---------------------------------	----------------------------	-------------------------------
12. At what extent do rating and recommend this college to others?

<input type="radio"/> Excellent	<input checked="" type="radio"/> very Good	<input type="radio"/> Good	<input type="radio"/> Average
---------------------------------	--	----------------------------	-------------------------------
13. At what extent do you satisfy with the teaching staff and their teaching methods?

<input checked="" type="radio"/> Excellent	<input type="radio"/> very Good	<input type="radio"/> Good	<input type="radio"/> Average
--	---------------------------------	----------------------------	-------------------------------
14. What extent do you satisfy with the facilities provided by the college?

<input type="radio"/> Excellent	<input type="radio"/> very Good	<input checked="" type="radio"/> Good	<input type="radio"/> Average
---------------------------------	---------------------------------	---------------------------------------	-------------------------------
15. At what extent do you benefit the necessary resources from the college library?

<input checked="" type="radio"/> Excellent	<input type="radio"/> very Good	<input type="radio"/> Good	<input type="radio"/> Average
--	---------------------------------	----------------------------	-------------------------------
16. At what extent do you think faculty members were supportive?

<input checked="" type="radio"/> Excellent	<input type="radio"/> very Good	<input type="radio"/> Good	<input type="radio"/> Average
--	---------------------------------	----------------------------	-------------------------------
17. Do you think your siblings or juniors will be benefited by studying at this college and at what extent?

<input type="radio"/> Excellent	<input type="radio"/> very Good	<input checked="" type="radio"/> Good	<input type="radio"/> Average
---------------------------------	---------------------------------	---------------------------------------	-------------------------------
18. How about your overall experience with this college?

<input checked="" type="radio"/> Excellent	<input type="radio"/> very Good	<input type="radio"/> Good	<input type="radio"/> Average
--	---------------------------------	----------------------------	-------------------------------
19. Greenery in the college campus?

<input checked="" type="radio"/> Excellent	<input type="radio"/> very Good	<input type="radio"/> Good	<input type="radio"/> Average
--	---------------------------------	----------------------------	-------------------------------
20. College Website, Wi-Fi and Internet facility

<input checked="" type="radio"/> Excellent	<input type="radio"/> very Good	<input type="radio"/> Good	<input type="radio"/> Average
--	---------------------------------	----------------------------	-------------------------------
21. What do you think about extracurricular activities?

<input checked="" type="radio"/> Excellent	<input type="radio"/> very Good	<input type="radio"/> Good	<input type="radio"/> Average
--	---------------------------------	----------------------------	-------------------------------

Please provide us with additional feedback on areas that need improvement:



Signature of Alumni

02/08/18

ALUMINI FEEDBACK FORM

1. Name of Alumni: Rahul Deepak Hingmire

2. Class and year studying in SIPS: Final year 2017-18

3. Physical infrastructure of the college Library:

☒ Excellent ☐ very Good ☐ Good ☐ Average

4. Infrastructure of the College Computer Laboratory:

☐ Excellent ☐ very Good ☒ Good ☐ Average

5. Amenities and Assistance provided at the college Sports ground:

☒ Excellent ☐ very Good ☐ Good ☐ Average

6. Fulfilling the duties and responsibilities of Discipline Committee of College:

☒ Excellent ☐ very Good ☐ Good ☐ Average

7. Canteen facilities:

☒ Excellent ☐ very Good ☐ Good ☐ Average

8. College Class room Infrastructure:

☐ Excellent ☐ very Good ☒ Good ☐ Average

9. Facilities for differently-abled person like ramps, lifts, etc:

☒ Excellent ☐ very Good ☐ Good ☐ Average

10. Cleanliness and maintenance of college premises:

☐ Excellent ☐ very Good ☒ Good ☐ Average

11. At what extent do you think Cultural/Academic Events and Activities are useful and add to the all-round development of the students of the college?

☒ Excellent ☐ very Good ☐ Good ☐ Average

12. At what extent do rating and recommend this college to others?

☒ Excellent ☐ very Good ☐ Good ☐ Average

13. At what extent do you satisfy with the teaching staff and their teaching methods?

☒ Excellent ☐ very Good ☐ Good ☐ Average

14. What extent do you satisfy with the facilities provided by the college?

☐ Excellent ☒ very Good ☐ Good ☐ Average

15. At what extent do you benefit the necessary resources from the college library?

☐ Excellent ☐ very Good ☒ Good ☐ Average

16. At what extent do you think faculty members were supportive?

☒ Excellent ☐ very Good ☐ Good ☐ Average

17. Do you think your siblings or juniors will be benefited by studying at this college and at what extent?

☐ Excellent ☒ very Good ☐ Good ☐ Average

18. How about your overall experience with this college?

☒ Excellent ☐ very Good ☐ Good ☐ Average

19. Greenery in the college campus?

☒ Excellent ☐ very Good ☐ Good ☐ Average

20. College Website, Wi-Fi and Internet facility

☒ Excellent ☐ very Good ☐ Good ☐ Average

21. What do you think about extracurricular activities?

☐ Excellent ☐ very Good ☒ Good ☐ Average

Please provide us with additional feedback on areas that need improvement:

R. Hingmire
Signature of Alumni

PARENTS FEEDBACK FORM

Date: 02/07/2018

1. Name of Parents: Sanjay Bhabad
 2. Name and year of Ward: Shital Bhabad (S.Y. BPharm 2018-19)
 3. Physical infrastructure of the college Library:
 - ☒ Excellent ☐ very Good ☐ Good ☐ Average
 4. Infrastructure of the College Computer Laboratory:
 - ☒ Excellent ☐ very Good ☐ Good ☐ Average
 5. Amenities and Assistance provided at the college Sports ground:
 - ☒ Excellent ☐ very Good ☐ Good ☐ Average
 6. Fulfilling the duties and responsibilities of Discipline Committee of College:
 - ☒ Excellent ☐ very Good ☐ Good ☐ Average
 7. Canteen facilities:
 - ☒ Excellent ☐ very Good ☐ Good ☐ Average
 8. College Class room Infrastructure:
 - ☒ Excellent ☐ very Good ☐ Good ☐ Average
 9. Facilities for differently-abled person like ramps, lifts, etc:
 - ☒ Excellent ☐ very Good ☐ Good ☐ Average
 10. Cleanliness and maintenance of college premises:
 - ☒ Excellent ☐ very Good ☐ Good ☐ Average
 11. At what extent do you think Cultural/Academic Events and Activities are useful and add to the all-round development of the students of the college?
 - ☒ Excellent ☐ very Good ☐ Good ☐ Average
 12. At what extent will you recommend this college to others?
 - ☒ Excellent ☐ very Good ☐ Good ☐ Average
 13. At what extent you satisfied with the teaching staff and their teaching methods?
 - ☒ Excellent ☐ very Good ☐ Good ☐ Average
 14. At what extent you satisfied with the facilities provided by the college?
 - ☒ Excellent ☐ very Good ☐ Good ☐ Average
 15. At what extent you it easy to obtain the necessary resources from the college library?
 - ☒ Excellent ☐ very Good ☐ Good ☐ Average
 16. At what extent you think faculty membersweresupportive?
 - ☒ Extremely supportive ☐ Very supportive ☐ supportive ☐ Unsupportive
 17. Do you think your son/daughter will be benefited by studying at this college?
 - ☒ Excellent ☐ very Good ☐ Good ☐ Average
 - How about your overall experience with this college?
 - ☒ Excellent ☐ very Good ☐ Good ☐ Average
 18. Greenery in the college campus?
 - ☒ Excellent ☐ very Good ☐ Good ☐ Average
 19. College Website, Wi-Fi and Internet facility
 - ☒ Excellent ☐ very Good ☐ Good ☐ Average
 20. What do you think about extracurricular activities?
 - ☒ Excellent ☐ very Good ☐ Good ☐ Average
- Please provide us with additional feedback on areas that need improvement:

Sanjay
Signature of Parent

PARENTS FEEDBACK FORM

Date: 02/07/2018

1. Name of Parents: Vijay Bhokare
 2. Name and year of Ward: Mayuri Bhokare [S.Y. BPharm 2018-19]
 3. Physical infrastructure of the college Library:
☒ Excellent ☐ very Good ☐ Good ☐ Average
 4. Infrastructure of the College Computer Laboratory:
☒ Excellent ☐ very Good ☐ Good ☐ Average
 5. Amenities and Assistance provided at the college Sports ground:
☒ Excellent ☐ very Good ☐ Good ☐ Average
 6. Fulfilling the duties and responsibilities of Discipline Committee of College:
☒ Excellent ☐ very Good ☐ Good ☐ Average
 7. Canteen facilities:
☒ Excellent ☐ very Good ☐ Good ☐ Average
 8. College Class room Infrastructure:
☒ Excellent ☐ very Good ☐ Good ☐ Average
 9. Facilities for differently-abled person like ramps, lifts, etc:
☒ Excellent ☐ very Good ☐ Good ☐ Average
 10. Cleanliness and maintenance of college premises:
☒ Excellent ☐ very Good ☐ Good ☐ Average
 11. At what extend do you think Cultural/Academic Events and Activities are useful and add to the all-round development of the students of the college?
☒ Excellent ☐ very Good ☐ Good ☐ Average
 12. At what extend will you recommend this college to others?
☒ Excellent ☐ very Good ☐ Good ☐ Average
 13. At what extent you satisfied with the teaching staff and their teaching methods?
☒ Excellent ☐ very Good ☐ Good ☐ Average
 14. At what extent you satisfied with the facilities provided by the college?
☒ Excellent ☐ very Good ☐ Good ☐ Average
 15. At what extent you it easy to obtain the necessary resources from the college library?
☒ Excellent ☐ very Good ☐ Good ☐ Average
 16. At what extent you think faculty members were supportive?
☒ Extremely supportive ☐ Very supportive ☐ supportive ☐ Unsupportive
 17. Do you think your son/daughter will be benefited by studying at this college?
☐ Excellent ☐ very Good ☒ Good ☐ Average
- How about your overall experience with this college?**
- ☒ Excellent ☐ very Good ☐ Good ☐ Average
18. Greenery in the college campus?
☒ Excellent ☐ very Good ☐ Good ☐ Average
19. College Website, Wi-Fi and Internet facility
☒ Excellent ☐ very Good ☐ Good ☐ Average
20. What do you think about extracurricular activities?
☐ Excellent ☒ very Good ☐ Good ☐ Average

Please provide us with additional feedback on areas that need improvement:

Signature of Parent

PARENTS FEEDBACK FORM

Date: 02/07/2018

1. Name of Parents: Vijay Bharekar
 2. Name and year of Ward: Swapnil Bharekar (Final Year B. Pharm)
 3. Physical infrastructure of the college Library:
☒ Excellent ☐ very Good ☐ Good ☐ Average
 4. Infrastructure of the College Computer Laboratory:
☐ Excellent ☒ very Good ☐ Good ☐ Average
 5. Amenities and Assistance provided at the college Sports ground:
☐ Excellent ☒ very Good ☐ Good ☐ Average
 6. Fulfilling the duties and responsibilities of Discipline Committee of College:
☒ Excellent ☐ very Good ☐ Good ☐ Average
 7. Canteen facilities:
☒ Excellent ☐ very Good ☐ Good ☐ Average
 8. College Class room Infrastructure:
☒ Excellent ☐ very Good ☐ Good ☐ Average
 9. Facilities for differently-abled person like ramps, lifts, etc:
☐ Excellent ☒ very Good ☐ Good ☐ Average
 10. Cleanliness and maintenance of college premises:
☒ Excellent ☐ very Good ☐ Good ☐ Average
 11. At what extend do you think Cultural/Academic Events and Activities are useful and add to the all-round development of the students of the college?
☐ Excellent ☒ very Good ☐ Good ☐ Average
 12. At what extend will you recommend this college to others?
☒ Excellent ☐ very Good ☐ Good ☐ Average
 13. At what extent you satisfied with the teaching staff and their teaching methods?
☒ Excellent ☐ very Good ☐ Good ☐ Average
 14. At what extent you satisfied with the facilities provided by the college?
☒ Excellent ☐ very Good ☐ Good ☐ Average
 15. At what extent you it easy to obtain the necessary resources from the college library?
☒ Excellent ☐ very Good ☐ Good ☐ Average
 16. At what extent you think faculty members were supportive?
☒ Extremely supportive ☐ Very supportive ☐ supportive ☐ Unsupportive
 17. Do you think your son/daughter will be benefited by studying at this college?
☒ Excellent ☐ very Good ☐ Good ☐ Average
 - How about your overall experience with this college?
☒ Excellent ☐ very Good ☐ Good ☐ Average
 18. Greenery in the college campus?
☒ Excellent ☐ very Good ☐ Good ☐ Average
 19. College Website, Wi-Fi and Internet facility
☒ Excellent ☐ very Good ☐ Good ☐ Average
 20. What do you think about extracurricular activities?
☒ Excellent ☐ very Good ☐ Good ☐ Average
- Please provide us with additional feedback on areas that need improvement:

Vijay Bharekar

Signature of Parent

PARENTS FEEDBACK FORM

Date: 01/02/2018

1. Name of Parents: Azizur Rehman Chaudhary
2. Name and year of Ward: Paveez A. Chaudhary (Final Year B.Pharm)
3. Physical infrastructure of the college Library:

<input checked="" type="radio"/> Excellent	<input type="radio"/> very Good	<input type="radio"/> Good	<input type="radio"/> Average
--	---------------------------------	----------------------------	-------------------------------
4. Infrastructure of the College Computer Laboratory:

<input type="radio"/> Excellent	<input checked="" type="radio"/> very Good	<input type="radio"/> Good	<input type="radio"/> Average
---------------------------------	--	----------------------------	-------------------------------
5. Amenities and Assistance provided at the college Sports ground:

<input type="radio"/> Excellent	<input checked="" type="radio"/> very Good	<input type="radio"/> Good	<input type="radio"/> Average
---------------------------------	--	----------------------------	-------------------------------
6. Fulfilling the duties and responsibilities of Discipline Committee of College:

<input checked="" type="radio"/> Excellent	<input type="radio"/> very Good	<input type="radio"/> Good	<input type="radio"/> Average
--	---------------------------------	----------------------------	-------------------------------
7. Canteen facilities:

<input checked="" type="radio"/> Excellent	<input type="radio"/> very Good	<input type="radio"/> Good	<input type="radio"/> Average
--	---------------------------------	----------------------------	-------------------------------
8. College Class room Infrastructure:

<input checked="" type="radio"/> Excellent	<input type="radio"/> very Good	<input type="radio"/> Good	<input type="radio"/> Average
--	---------------------------------	----------------------------	-------------------------------
9. Facilities for differently-abled person like ramps, lifts, etc:

<input type="radio"/> Excellent	<input checked="" type="radio"/> very Good	<input type="radio"/> Good	<input type="radio"/> Average
---------------------------------	--	----------------------------	-------------------------------
10. Cleanliness and maintenance of college premises:

<input checked="" type="radio"/> Excellent	<input type="radio"/> very Good	<input type="radio"/> Good	<input type="radio"/> Average
--	---------------------------------	----------------------------	-------------------------------
11. At what extend do you think Cultural/Academic Events and Activities are useful and add to the all-round development of the students of the college?

<input type="radio"/> Excellent	<input checked="" type="radio"/> very Good	<input type="radio"/> Good	<input type="radio"/> Average
---------------------------------	--	----------------------------	-------------------------------
12. At what extend will you recommend this college to others?

<input checked="" type="radio"/> Excellent	<input type="radio"/> very Good	<input type="radio"/> Good	<input type="radio"/> Average
--	---------------------------------	----------------------------	-------------------------------
13. At what extent you satisfied with the teaching staff and their teaching methods?

<input checked="" type="radio"/> Excellent	<input type="radio"/> very Good	<input type="radio"/> Good	<input type="radio"/> Average
--	---------------------------------	----------------------------	-------------------------------
14. At what extent you satisfied with the facilities provided by the college?

<input checked="" type="radio"/> Excellent	<input type="radio"/> very Good	<input type="radio"/> Good	<input type="radio"/> Average
--	---------------------------------	----------------------------	-------------------------------
15. At what extent you it easy to obtain the necessary resources from the college library?

<input checked="" type="radio"/> Excellent	<input type="radio"/> very Good	<input type="radio"/> Good	<input type="radio"/> Average
--	---------------------------------	----------------------------	-------------------------------
16. At what extent you think faculty members were supportive?

<input checked="" type="radio"/> Extremely supportive	<input type="radio"/> Very supportive	<input type="radio"/> supportive	<input type="radio"/> Unsupportive
---	---------------------------------------	----------------------------------	------------------------------------
17. Do you think your son/daughter will be benefited by studying at this college?

<input checked="" type="radio"/> Excellent	<input type="radio"/> very Good	<input type="radio"/> Good	<input type="radio"/> Average
--	---------------------------------	----------------------------	-------------------------------
- How about your overall experience with this college?

<input checked="" type="radio"/> Excellent	<input type="radio"/> very Good	<input type="radio"/> Good	<input type="radio"/> Average
--	---------------------------------	----------------------------	-------------------------------
18. Greenery in the college campus?

<input checked="" type="radio"/> Excellent	<input type="radio"/> very Good	<input type="radio"/> Good	<input type="radio"/> Average
--	---------------------------------	----------------------------	-------------------------------
19. College Website, Wi-Fi and Internet facility

<input checked="" type="radio"/> Excellent	<input type="radio"/> very Good	<input type="radio"/> Good	<input type="radio"/> Average
--	---------------------------------	----------------------------	-------------------------------
20. What do you think about extracurricular activities?

<input checked="" type="radio"/> Excellent	<input type="radio"/> very Good	<input type="radio"/> Good	<input type="radio"/> Average
--	---------------------------------	----------------------------	-------------------------------

Please provide us with additional feedback on areas that need improvement:

Azizur Chaudhary

Signature of Parent

SANDIP
FOUNDATION
TEACHERS FEEDBACK FORM

Date: 02/09/18

Name of Teacher: Dr. Laxmikant Bansilal Borse

Qualification: Ph-D

Designation: Mobile: Professor, 7588628915

E-mail ID: laxmikantborse@gmail.com

Name of Institute: SIPS

1. The system followed by the University for the design and development of curriculum is
☐ A: Excellent ☒ B: Very Good ☐ C: Good ☐ D: Satisfactory
2. The curriculum has been updated from time to time as desired by industry and society
☒ A: Excellent ☐ B: Very Good ☐ C: Good ☐ D: Satisfactory
3. Emphasis on Fundamentals and Basic concepts of Pharmacy knowledge is
☐ A: Excellent ☒ B: Very Good ☐ C: Good ☐ D: Satisfactory
4. Coverage of Modern/Advanced topics in syllabus is
☒ A: Excellent ☐ B: Very Good ☐ C: Good ☐ D: Satisfactory
5. Teachers got enough freedom to extend suggestion and ideas on curriculum design
☒ A: Excellent ☐ B: Very Good ☐ C: Good ☐ D: Satisfactory
6. How about your overall experience with this college?
☐ A: Excellent ☒ B: Very Good ☐ C: Good ☐ D: Satisfactory
7. Greenery in the college campus?
☒ A: Excellent ☐ B: Very Good ☐ C: Good ☐ D: Satisfactory
8. College Website, Wi-Fi and Internet facility
☒ A: Excellent ☐ B: Very Good ☐ C: Good ☐ D: Satisfactory
9. Amenities and Assistance provided at the college Sports ground:
☒ A: Excellent ☐ B: Very Good ☐ C: Good ☐ D: Satisfactory
10. Suggestion on curriculum design and development, if any

Signature of Teacher

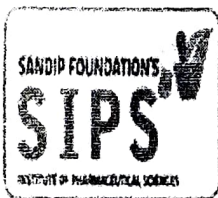

SANDIP FOUNDATION'S

SANDIP INSTITUTE OF PHARMACEUTICAL SCIENCES,

At Post- Mahiravani, Tal/Dist. Nashik-422213, Maharashtra, India

Web: www.sips.sandipfoundation.org

E-mail: info@sandipfoundation.org

Phone: (02594) 222591/92/93/94/95, Fax: (02594) 222555



SANDIP
FOUNDATION

TEACHERS FEEDBACK FORM

Date: 02/09/18

Name of Teacher: Mr. Rajendra Rajyambak Mogal

Qualification: M. Pharmacy

Designation: Mobile: Asst Professor, 893773143

E-mail ID: rajendramogal 85@gmail.com

Name of Institute: SIPS

1. The system followed by the University for the design and development of curriculum is
☒ A: Excellent ☐ B: Very Good ☐ C: Good ☐ D: Satisfactory
2. The curriculum has been updated from time to time as desired by industry and society
☒ A: Excellent ☐ B: Very Good ☐ C: Good ☐ D: Satisfactory
3. Emphasis on Fundamentals and Basic concepts of Pharmacy knowledge is
☒ A: Excellent ☐ B: Very Good ☐ C: Good ☐ D: Satisfactory
4. Coverage of Modern/Advanced topics in syllabus is
☒ A: Excellent ☐ B: Very Good ☐ C: Good ☐ D: Satisfactory
5. Teachers got enough freedom to extend suggestion and ideas on curriculum design
☒ A: Excellent ☐ B: Very Good ☐ C: Good ☐ D: Satisfactory
6. How about your overall experience with this college?
☒ A: Excellent ☐ B: Very Good ☐ C: Good ☐ D: Satisfactory
7. Greenery in the college campus?
☒ A: Excellent ☐ B: Very Good ☐ C: Good ☐ D: Satisfactory
8. College Website, Wi-Fi and Internet facility
☒ A: Excellent ☐ B: Very Good ☐ C: Good ☐ D: Satisfactory
9. Amenities and Assistance provided at the college Sports ground:
☐ A: Excellent ☐ B: Very Good ☒ C: Good ☐ D: Satisfactory
10. Suggestion on curriculum design and development, if any

Signature of Teacher

Rajendra Mogal



SANDIP FOUNDATION'S

SANDIP INSTITUTE OF PHARMACEUTICAL SCIENCES,

At Post- Mahiravani, Tal/Dist. Nashik-422213, Maharashtra, India

Web: www.sips.sandipfoundation.org

E-mail: info@sandipfoundation.org

Phone: (02594) 222591/92/93/94/95, Fax: (02594) 222555



SANDIP
FOUNDATION

TEACHERS FEEDBACK FORM

Date: 02/09/18

Name of Teacher: Dr. Vasmikhan Taslimkhan Pathan

Qualification: M. Pharm, Ph.D

Designation: Mobile: Assistant professor, 9766294041

E-mail ID: Vasim.256@rediffmail.com

Name of Institute: Sips

1. The system followed by the University for the design and development of curriculum is
☐ A: Excellent ☐ B: Very Good ☐ C: Good ☒ D: Satisfactory
2. The curriculum has been updated from time to time as desired by industry and society
☒ A: Excellent ☐ B: Very Good ☐ C: Good ☐ D: Satisfactory
3. Emphasis on Fundamentals and Basic concepts of Pharmacy knowledge is
☐ A: Excellent ☒ B: Very Good ☐ C: Good ☐ D: Satisfactory
4. Coverage of Modern/Advanced topics in syllabus is
☒ A: Excellent ☐ B: Very Good ☐ C: Good ☐ D: Satisfactory
5. Teachers got enough freedom to extend suggestion and ideas on curriculum design
☐ A: Excellent ☐ B: Very Good ☒ C: Good ☐ D: Satisfactory
6. How about your overall experience with this college?
☒ A: Excellent ☐ B: Very Good ☐ C: Good ☐ D: Satisfactory
7. Greenery in the college campus?
☐ A: Excellent ☒ B: Very Good ☐ C: Good ☐ D: Satisfactory
8. College Website, Wi-Fi and Internet facility
☒ A: Excellent ☐ B: Very Good ☐ C: Good ☐ D: Satisfactory
9. Amenities and Assistance provided at the college Sports ground:
☒ A: Excellent ☐ B: Very Good ☐ C: Good ☐ D: Satisfactory
10. Suggestion on curriculum design and development, if any



Signature of Teacher



SANDIP FOUNDATION'S

SANDIP INSTITUTE OF PHARMACEUTICAL SCIENCES,

At Post- Mahiravani, Tal/Dist. Nashik-422213, Maharashtra, India

Web: www.sips.sandipfoundation.org

E-mail: info@sandipfoundation.org

Phone: (02594) 222591/92/93/94/95, Fax: (02594) 222555



SANDIP
FOUNDATION

TEACHERS FEEDBACK FORM

Date: 02/09/2018

Name of Teacher: Dr. Swati G. Talele

Qualification: M. Pharm, Ph.D

Designation: Mobile: Associate professor, 9850165808

E-mail ID: swatitalele77@gmail.com

Name of Institute: SIPS

1. The system followed by the University for the design and development of curriculum is
☐ A: Excellent ☒ B: Very Good ☐ C: Good ☐ D: Satisfactory
2. The curriculum has been updated from time to time as desired by industry and society
☐ A: Excellent ☒ B: Very Good ☐ C: Good ☐ D: Satisfactory
3. Emphasis on Fundamentals and Basic concepts of Pharmacy knowledge is
☐ A: Excellent ☒ B: Very Good ☐ C: Good ☐ D: Satisfactory
4. Coverage of Modern/Advanced topics in syllabus is
☒ A: Excellent ☐ B: Very Good ☐ C: Good ☐ D: Satisfactory
5. Teachers got enough freedom to extend suggestion and ideas on curriculum design
☐ A: Excellent ☒ B: Very Good ☐ C: Good ☐ D: Satisfactory
6. How about your overall experience with this college?
☒ A: Excellent ☐ B: Very Good ☐ C: Good ☐ D: Satisfactory
7. Greenery in the college campus?
☐ A: Excellent ☐ B: Very Good ☒ C: Good ☐ D: Satisfactory
8. College Website, Wi-Fi and Internet facility
☐ A: Excellent ☒ B: Very Good ☐ C: Good ☐ D: Satisfactory
9. Amenities and Assistance provided at the college Sports ground:
☐ A: Excellent ☒ B: Very Good ☐ C: Good ☐ D: Satisfactory
10. Suggestion on curriculum design and development, if any

Signature of Teacher

Key Indicator 1.4 QnM

Year 2018-19

Analysis of feedback form collection for curriculum and ambience from stakeholders like Students, Alumni, Teachers, Employers.



SANDIP FOUNDATION'S

SANDIP INSTITUTE OF PHARMACEUTICAL SCIENCES,

At Post- Mahiravani, Tal/Dist. Nashik-422213, Maharashtra, India

Web: www.sips.sandipfoundation.org

E-mail: info@sandipfoundation.org

Phone: (02594) 222591/92/93/94/95, Fax: (02594) 222555



SANDIP
FOUNDATION

STUDENTS FEED BACK ANALYSIS REPORT ACADEMIC YEAR: 2018-19

Sr. No	Questions	Excellent	Very good	Good	Average
5	Physical infrastructure of the college Library	80	12	6	4
6	Infrastructure of the College Computer Laboratory	75	15	8	2
7	Amenities and Assistance provided at the college Sports ground	80	12	6	4
8	Fulfilling the duties and responsibilities of Discipline Committee of College	80	12	6	4
9	Canteen facilities	80	12	4	4
10	College Class room Infrastructure	78	12	5	5
11	Facilities for differently-abled person like ramps, lifts, etc	75	15	8	2
12	Cleanliness and maintenance of college premises	80	12	6	4
13	At what extent you think Cultural/Academic Events and Activities are useful and add to the all-round development of the students of the college	78	12	5	5
14	How will you rate and recommend this college to others	72	18	10	0
15	At what extent you satisfied with the teaching staff and their teaching methods	78	12	5	5
16	At what extent satisfied are you with the facilities provided by the college	78	12	6	4
17	At what extent it benefitted to avail resources from the college library	75	15	8	2
18	At what extent you think faculty members were supportive	75	15	8	2
19	At what extent you willing to pursue another course at the college	78	12	5	5
20	At what extent you think your siblings or friends will be benefited by studying at this college	80	12	6	4
21	How about your overall experience with this college	72	18	10	0
22	Greenery in the college campus	78	12	6	4
23	College Website, Wi-Fi and Internet facility	75	15	8	2
24	What do you think about extracurricular activities	80	12	6	4



Atatt
Principal
Sandip Foundation's
Sandip Institute of
Pharmaceutical Sciences
Mahiravani, Nashik-422 213

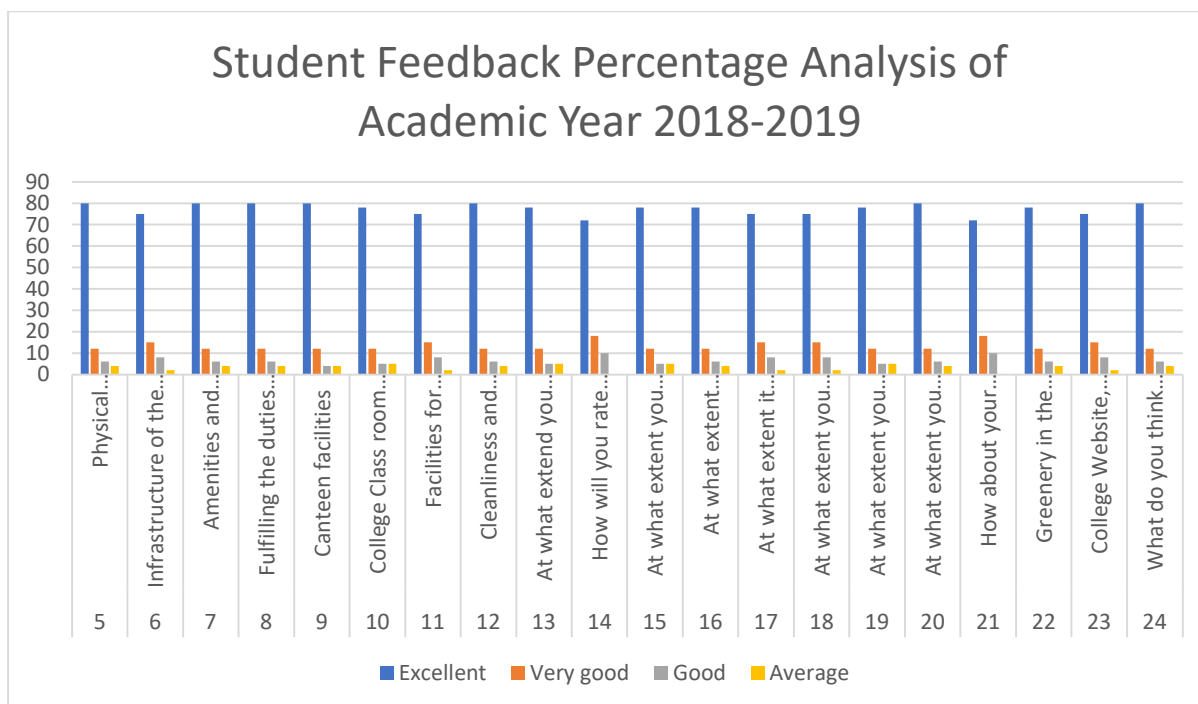

Att.

Principal
Sandip Foundation's
**Sandip Institute of
Pharmaceutical Sciences**
Mahiravani, Nashik-422 213



SANDIP FOUNDATION'S

SANDIP INSTITUTE OF PHARMACEUTICAL SCIENCES,

At Post- Mahiravani, Tal/Dist. Nashik-422213, Maharashtra, India

Web: www.sips.sandipfoundation.org

E-mail: info@sandipfoundation.org

Phone: (02594) 222591/92/93/94/95, Fax: (02594) 222555



SANDIP
FOUNDATION

ALUMNI FEED BACK ANALYSIS REPORT ACADEMIC YEAR: 2018-19

Sr No	Questions	Excellent	Very good	Good	Average
3	Physical infrastructure of the college Library	71	10	5	4
4	Infrastructure of the College Computer Laboratory	72	18	10	0
5	Amenities and Assistance provided at the college Sports ground	78	12	6	4
6	Fulfilling the duties and responsibilities of Discipline Committee of College	80	10	6	4
7	Canteen facilities	72	18	10	0
8	College Class room Infrastructure	78	12	5	5
9	Facilities for differently-abled person like ramps, lifts, etc	75	15	8	2
10	Cleanliness and maintenance of college premises	71	10	5	4
11	At what extent do you think Cultural/Academic Events and Activities are useful and add to the all-round development of the students of the college	78	12	5	5
12	At what extent do rating and recommend this college to others	80	12	6	4
13	At what extent do you satisfy with the teaching staff and their teaching methods	78	12	5	5
14	What extent do you satisfy with the facilities provided by the college	72	18	10	0
15	At what extent do you benefit the necessary resources from the college library	85	5	8	2
16	At what extent do you think faculty members were supportive	80	6	12	4
17	Do you think your juniors will be benefited by studying at this college and at what extent	75	15	8	2
18	How about your overall experience with this college	78	12	5	5
19	Greenery in the college campus	78	12	5	5
20	College Website, Wi-Fi and Internet facility	71	10	5	4
21	What do you think about extracurricular activities	72	18	10	0



Atul
Principal
Sandip Foundation's
Sandip Institute of
Pharmaceutical Sciences
Mahiravani, Nashik-422 213

Alumni Feedback Percentage Analysis of year 2018-19

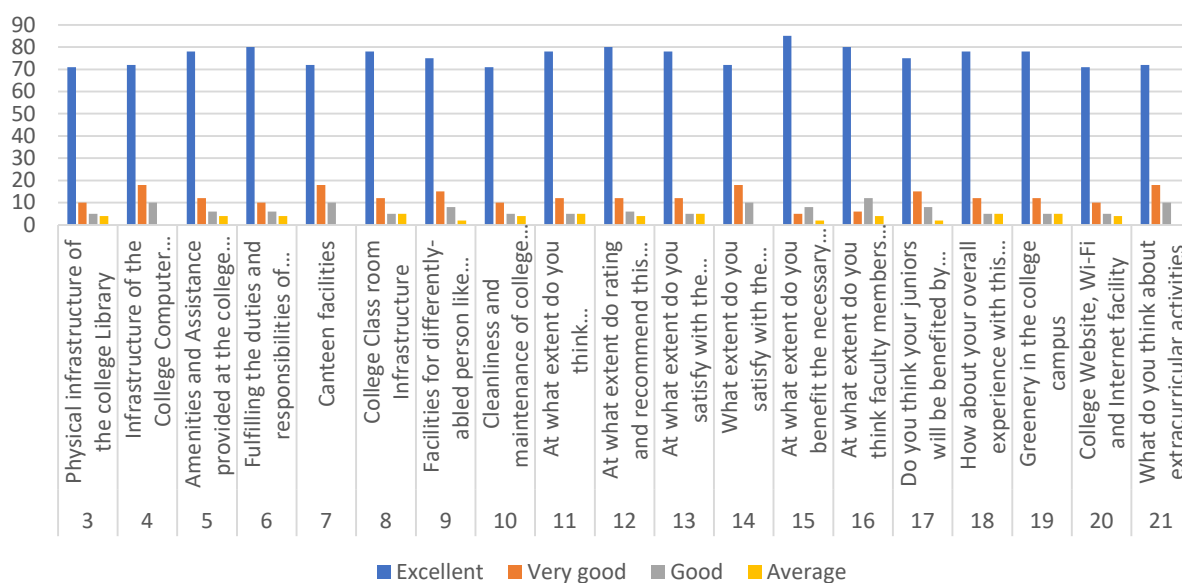

Atul

Principal
Sandip Foundation's
Sandip Institute of
Pharmaceutical Sciences
Mahiravani, Nashik-422 213



SANDIP FOUNDATION'S

SANDIP INSTITUTE OF PHARMACEUTICAL SCIENCES,

At Post- Mahiravani, Tal/Dist. Nashik-422213, Maharashtra, India

Web: www.sips.sandipfoundation.org

E-mail: info@sandipfoundation.org

Phone: (02594) 222591/92/93/94/95, Fax: (02594) 222555



SANDIP
FOUNDATION

PARENTS FEED BACK ANALYSIS REPORT ACADEMIC YEAR: 2018-19

Sr No	Questions	Excellent	Very good	Good	Average
3	Physical infrastructure of the college Library	71	10	5	4
4	Infrastructure of the College Computer Laboratory	72	18	10	0
5	Amenities and Assistance provided at the college Sports ground	78	12	6	4
6	Fulfilling the duties and responsibilities of Discipline Committee of College	80	10	6	4
7	Canteen facilities	72	18	10	0
8	College Class room Infrastructure	78	12	5	5
9	Facilities for differently-abled person like ramps, lifts, etc	75	15	8	2
10	Cleanliness and maintenance of college premises	71	10	5	4
11	At what extent do you think Cultural/Academic Events and Activities are useful and add to the all-round development of the students of the college	78	12	5	5
12	At what extent do rating and recommend this college to others	80	12	6	4
13	At what extent do you satisfy with the teaching staff and their teaching methods	78	12	5	5
14	What extent do you satisfy with the facilities provided by the college	72	18	10	0
15	At what extent do you benefit the necessary resources from the college library	85	5	8	2
16	At what extent do you think faculty members were supportive	80	6	12	4
17	Do you think your son/daughter will be benefited by studying at this college and at what extent	75	15	8	2
18	How about your overall experience with this college	78	12	5	5
19	Greenery in the college campus	78	12	5	5
20	College Website, Wi-Fi and Internet facility	71	10	5	4
21	What do you think about extracurricular activities	72	18	10	0



Att.
Principal
Sandip Foundation's
Sandip Institute of
Pharmaceutical Sciences
Mahiravani, Nashik-422 213

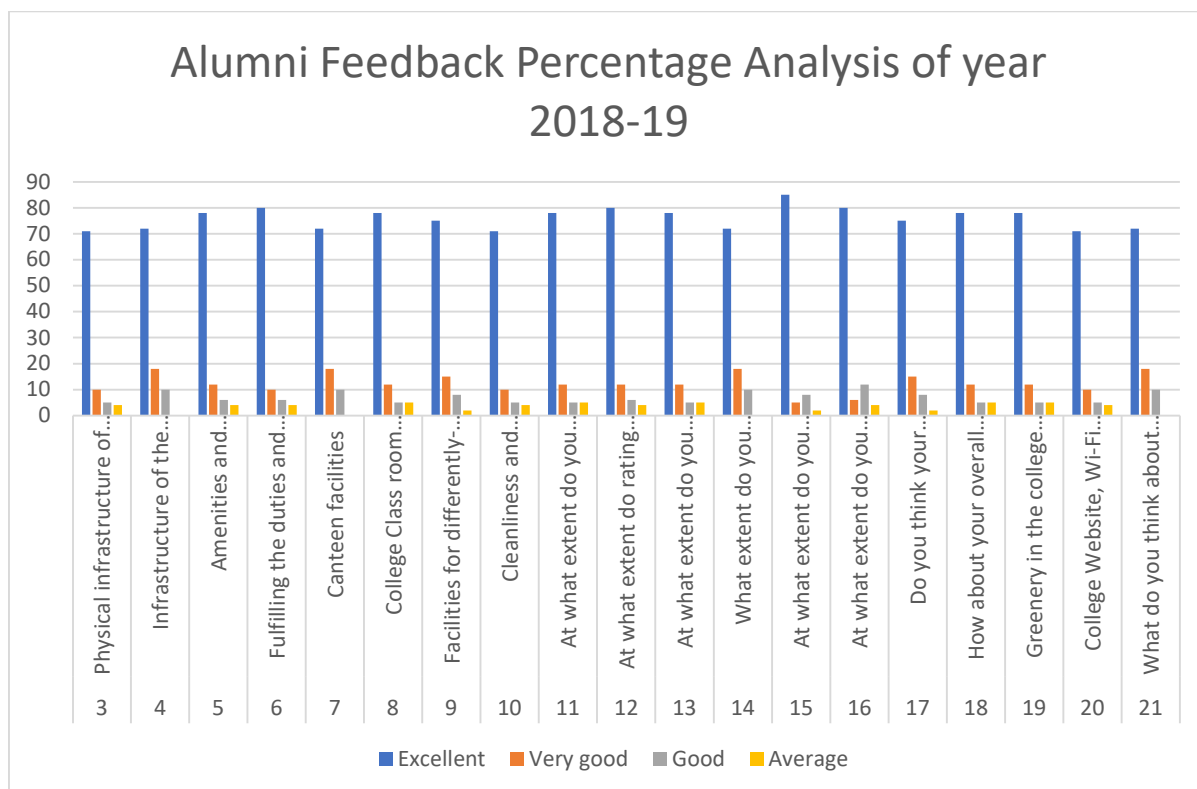

Principal
 Sandip Foundation's
**Sandip Institute of
 Pharmaceutical Sciences**
 Mahiravani, Nashik-422 213

TEACHERS FEED BACK ANALYSIS REPORT ACADEMIC YEAR: 2018-19

Sr no	Questions	Excellent	Very good	Good	Satisfactory
1	The system followed by the University for the design and development of curriculum is	78	12	5	5
2	The curriculum has been updated from time to time as desired by industry and society	72	18	10	0
3	Emphasis on Fundamentals and Basic concepts of Pharmacy knowledge is	78	12	5	5
4	Coverage of Modern/Advanced topics in syllabus is	78	12	6	4
5	Teachers got enough freedom to extend suggestion and ideas on curriculum design	75	15	8	2
6	How about your overall experience with this college?	78	12	5	5
7	Greenery in the college campus?	78	12	5	5
8	College Website, Wi-Fi and Internet facility	82	8	5	5
9	Amenities and Assistance provided at the college Sports ground	75	15	8	2

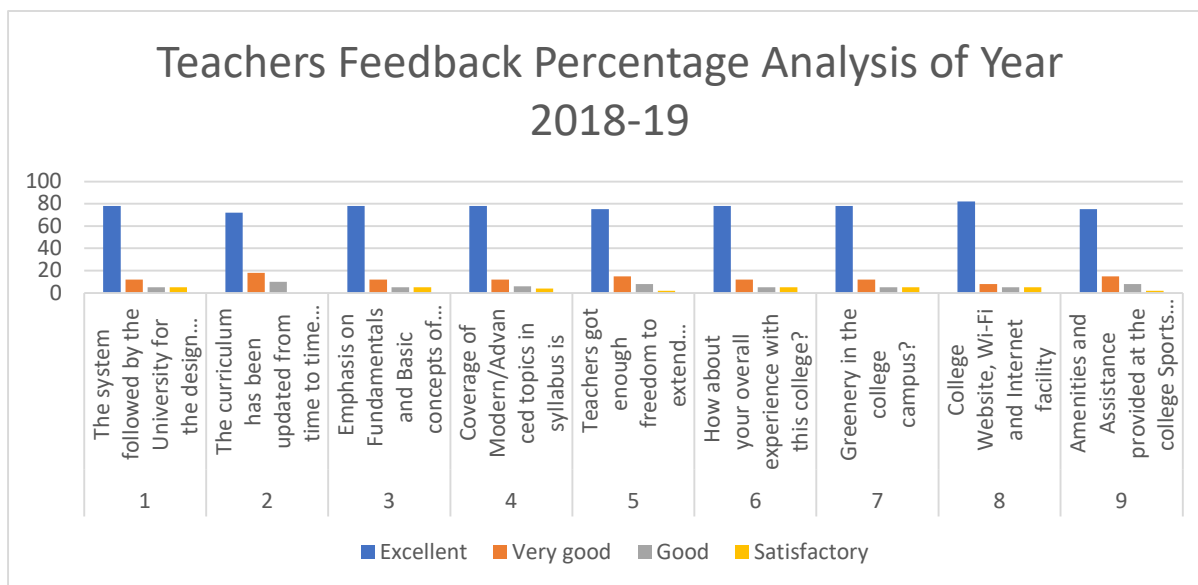

Atul
Principal
Sandip Foundation's
Sandip Institute of
Pharmaceutical Sciences
Mahiravani, Nashik-422 213

Key Indicator 1.4 QnM

Year 2018-19

Action taken for feedback for curriculum and
ambience from stakeholders like Students, Alumni,
Teachers, Employers.



SANDIP FOUNDATION'S

SANDIP INSTITUTE OF PHARMACEUTICAL SCIENCES,

At Post- Mahiravani, Tal/Dist. Nashik-422213, Maharashtra, India

Web: www.sips.sandipfoundation.org

E-mail: info@sandipfoundation.org

Phone: (02594) 222591/92/93/94/95, Fax: (02594) 222555



SANDIP
FOUNDATION

Action taken report 2018-19

Sr no	Stakeholder	Analysis	Action taken
1	Student	Some students were asking for the question bank	Question banks were created for each subject and circulated in students
2	Teachers	Mini project must be promoted	Mini Projects are allotted
3	Alumni	Industry-institute interactions must be promoted	Industry-institute interactions were planed
4	Parents	Communication skill of student must be developed	Communication skill add on courses were started



Hatt

Principal
Sandip Foundation's
Sandip Institute of
Pharmaceutical Sciences
Mahiravani, Nashik-422 213